Vol. 48, No. 35
September 7, 2022

BRAXTON CITIZENS' NEWS

Central WV Riding Club host horse show...

See Pages 9 of this issue.

50 CENTS | "Devoted to Braxton County -- Responsive to its Citizens' Needs" | www.bcn-news.com

Herbert Hoover student killed in crash following Braxton /HH soccer match

The Elkview community and the Braxton County girls soccer team is mourning the death of a Herbert Hoover High School student who was killed in a car accident last Wednesday night. The crash occurred following the Braxton/Herbert Hoover soccer match which the Huskies won by a score of 8-1.

Girls soccer coach Michael Strickland and his daughter, Leah, a ninth-grade student at the Herbert Hoover, were driving home from a soccer game when the accident occurred. The teenager later died from her injuries at a Charleston Area medical facility.

"Leah, your amazing spirit will continue to shine and live through our girls soccer program and with the friends and lives you have touched within our community," the athletic department said in a Facebook post Thursday.

Leah Strickland tragically lost her life last Wednesday in a car accident on her way home after playing soccer in Braxton County.

The vehicle driven by Michael Strickland struck the rear driver's side of a flatbed commercial truck while making a turn on Interstate 79 near Amma, according to a news release from West Virginia State Police.

Support staff and counselors were being provided for students and staff at both the high school and Elkview Middle School on Thursday, a spokesperson for Kanawha County Schools said.

Co-owner Beth Mays works on the remodeling of the old Bulk Food Store in preperation for the September 16 opening of her and her sisters's newest business venture, Mountain Lakes Marketplace at the Flatwoods Outlet Mall.

Mountain Lakes Marketplace to open Sept. 16 in Flatwoods

By Shirley Shuman

Individuals looking for a new place to eat or shop will soon have the opportunity to do both in one venue. Mountain Lakes Marketplace owners and operators Beth and Amy Mays have scheduled the Grand Opening for their business, located in the building that once housed Bulk Food Store, for September 16. They promise customers a three-way experience. Eat. Shop. Explore.

Those visiting the Marketplace will have a full-service dining experience, although Beth Mays explained that the food offerings won't be extensive at the start. "We will have full service to the extent that tables and chairs—which will be scattered throughout the front part of the Market, are available for dining. We will also have servers. However, in the beginning our food offering will be limited. For now, we will be serving hamburgers, hot dogs, cornbread and beans, and other 'ordinary' food items," she said. "We will add to that and will be serving full lunches and dinners. We also want to emphasize that our food will be prepared on site."

The shopping experience will come with a variety of shelved goods. Among them will be Amish jams and jellies and Teays Valley products such as cornbread and biscuit mixes. Paula Dean products such as Ooey Gooey Butter Cake and Heavenly Fudge along with other cake mixes will also appear on the shelves. In addition, customers can shop for Stonewall Kitchen Products, noted for pancake and waffle mixes as well as others. The Marketplace will also carry West Virginia maple syrup along with pure mountain honey and cobbler pie filling. Other offerings include snack cakes, candy bars, Virginia peanuts, and the ever-popular hand-dipped ice cream.

Perhaps the most interesting and exciting part of Mountain Lakes Marketplace may be found in the back room. Here, prospective customers will find vendors selling an array of different items from upscale antiques and collectible gifts to new gifts, souvenirs, and locally made goods.

Eat. Shop. Explore: All three will be available at Mountain Lakes Marketplace beginning September 16.

Mountaineer Food Bank kicks off campaign for Hunger Action Month

The Mountaineer Food Bank and Feeding America food banks are teaming up to help fight food insecurity.

Mountaineer Food Bank is partnering with Peoples Bank for the month of September to raise funds for the campaign Hunger Action Month.

Peoples Bank including their local branches agreed to match up to $20,000, for a grand total target goal of $40,000, to help West Virginian's struggling with food insecurity.

The campaign also celebrates Mountaineer Food Bank's 40th Anniversary.

For more information on how to donate, interested citizens or business can call 304-364-5518 or visit the Mountaineer Food Bank website on Facebook Page.

Commission conducts brief session

The latest meeting of the Braxton County Commission was a brief one with the open session lasting less than ten minutes. Commissioners remained on the job for some time, spending nearing two hours behind closed doors in executive session discussing "personnel matters." The Prosecuting Attorney was also included in the private meeting. The regular post of the session reopened to the public at 11:01 a.m. with no action taken.

The meeting was called to order by President Lisa Godwin at 9:00 a.m. with all members present.

Robin Smith of the Sutton Community Corporation/OnTrac was first to address the Commissioners. She requested permission to decorate the Courthouse Square for the Christmas holidays as well as other activities her organization is planning. After hearing the request, Larry Clifton made a motion to allow the organization to proceed.

Gary Beamer was also on the agenda to discuss activities he is helping the Town of Sutton coordinate in conjunction with the Sutton Fall Festival. Smith told the Commissioners that Beamer was ill and couldn't be present. President Godwin said that he would be placed on their next meeting's agenda.

Later in the meeting President Godwin told the audience that the Commission has received six applications for the position of coordinator of the Braxton County Testing Services Center. She explained that one application came in after the deadline and was not considered and that two applications withdrew their names from consideration prior to the interview. She said the Commission interviewed the remaining three. Larry Clifton made a motion to hire Marie Lockard to fill the vacancy. That action was approved. Lockard will be paid $21,000 with full county benefits. She is expected to assume her new role on September 6.

In other action, the Probate Appointments for the month of August were approved as submitted on a motion by Larry Clifton.

Melvin Gum made the motion to approve applications for correction of erroneous assessments for Kenney Haney, Life etal. and Charlotte Van Buren.

The Commission also approved applications for consolidation of contiguous tracts of land for tax purposes for Dewey and Alice Nottingham and Clark and Morna Greene.

Following reviews, separate motions approved the county and EMS bills for payment and the Commission meeting minutes for their gathering on August 19 and special meeting on August 29.

The Commission went into executive session at approximately 9:09 a.m. They reconvened at 11:01 and adjourned.

The next regular meeting of the Braxton County Commission will be on September 16 beginning at 9:00 a.m.

Three members of the BCHS welding program received received national certification. They were (L to R) Ethan Jarvis, Gabe Sigman and Eddie Evans. Also pictured is instructor Christopher Cunningham.

BCHS welding program produces nationally certified welders

By Shirley Shuman

BCHS welding instructor Christopher Cunningham, in the two years he has worked with welding students at the school, has seen many of his welders become nationally certified. He estimates that more than 20 of his students are certified each school year. Since school began this term, three have made the grade.

Ethan Jarvis, Gabe Sigman, and Eddie Evans successfully completed the welding test mandated by the American Welding Society. Cunningham, who gave the test to each one, explained what it entails. "For this test, the student welds two pieces of 3/8" material together. The welder cuts two 2" wide straps out of this material and then bends one on the face of the weld and the other on the root of the weld for the finished product," he said.

Once the student has passed the test and met the criteria, the one administering the test then completes the required paperwork. Both the finished weld and the paperwork must be kept for two years. "It must be available for two years so that if someone from AWS comes and wants to inspect it, it's there," Cunningham noted.

Since Cunningham is certified by the AWS, he can administer the test to his students whenever they are ready to complete the weld. As a result, his students do not have to go to another location for the test.

8 04879 10110 9

OPINION

Our views • Your views • Their views

- Editorials
- Letters
- Columns

As I See It

By Ed Given

Labor Day...

Labor Day was anything but laborsom for me. Obviously, we didn't work. If we had, you would have received your paper yesterday. Like most of you, we enjoyed the holiday.

The weekend didn't start out very well for yours truely . Seems I developed a sudden case of strep throat. It started Thursday morning. I got up, showered, dressed etc... everything seemed fine. I had a hardboiled egg for breakfast and noticed my throat getting sore. It got worse as the day progressed, so I contacted my doctor and was prescribed an antibiotic. Jeanine picked up the meds for me and I began taking them first thing Friday morning.

I must say I felt pretty miserable Thursday and most of Friday. It was difficult to talk (Jeanine didn't mind that. In fact, I didn't hear any complaints from the office staff either) and I couldn't eat... that may have been the worst part.

We had planned to go to the lake for the weekend. Jeanine mentioned that perhaps we should stay home. I told her I could be miserable at the lake or at home and I would rather be on the lake. By Friday evening I was feeling a little better and managed to eat a little. I will say I was in bed before 9:00 which is very rare for me.

By morning, I was much improved and determined not to waste the weekend. It's a good thing... our lake family didn't want to stay at the docks, so we headed up stream to establish our temporary Mermaidville.

In addition to the holiday, the weekend was one of our lake family's birthday and it was the big 6-0 so it was major. We had a great time with lots of great food, I'm sure glad that I improved to the point of being able to enjoy it.

The weather wasn't really a problem until Sunday morning when we woke up to the monsoon. We were all pretty wet by the time the boats were docked and buckled down. Jeanine and I spend a couple of hours cleaning and putting things away and arrived home just before noon. The balance of Labor Day was spent in my recliner. All in all it was a very good holiday weekend. I hope your's was too.

PS: Guess what... I think this may be a first, a holiday weekend and tons of great food and I lost weight. Was the strep throat worth it? Maybe!

From our readers

Intercepted Letter

The Train...

September 2, 2022
Town of Gassaway
Mayor and Council

Please furnish the following documents referenced but not presented at previous Town Council meetings:

1. Braxton County Superintendent of Schools' letter stating wood is not allowed on our community playground.

2. The town's insurance policy stating that the train is not covered.

3. Town Council's Minutes authorizing removal of the train.

4. Town Council's minutes authorizing placement of a stage blocking the view of the Depot in the playground area.

5. The budget for building and placement of the stage.

6. Architectural drawings showing measurements of the stage.

The donation of the train is a restricted donation for a specific location in the Gassaway Community Park as approved by Town Council April 15, 2021.

The Town of Gassaway is currently in violation of that agreement.

7. Please furnish the current signed lease between the Town of Gassaway and the School and the Playground Rule Book.

8. Please supply the name and contact information of the Town's attorney.

Thank you in advance for your timely response.

Lois Cole
Gassaway

Letters to the Editor: Our policy...

We would like to remind readers that we welcome letters to the editor.

We would like to reiterate our policy of not publishing letters that do not contain the author's identification. You must enclose a phone number for verification purposes. The number will not be published.

We reserve the right to edit and/or refuse any letter. We do not accept letters refuting or endorsing candidates for any upcoming election.

Letters should be mailed to: Editor, **Braxton Citizens' News**, P.O. Box 516, Sutton, WV 26601.

Those wishing to email their letters, may send submissions to: **editor@bcn-news.com**

Every Acre Counts

By Kevin Gregory

Assessing Successes and Failures Preparing for Spring-Pt. 1

As I set here watching a Pileated Woodpecker hop around a shagbark hickory looking for bugs, I think of the podcast I listened to last week where the speaker talked about how researchers used a woodpecker's skull to make helmets better able to withstand impacts. Apparently, the woodpecker's skull has holes in it different from other birds to allow it to hammer away on trees with damage. Amazing that once again nature provides a valuable example for humans to emulate and to try to keep us safe from ourselves.... lol.

Back to my present thoughts – what do I need to do to prepare my habitat for next spring. What chores or plans do I need to complete prior to next springs green up. In the way of assessing my habitat work this year, did my invasive treatment strategies work? Did my food plots produce and how did they work for the wildlife. Are my native areas around my house providing cover and food for the local wildlife?

In this two-part series we will look at assessing our progress and plans for next spring. Ok, I will admit that I am a total geek in terms of tracking this stuff and probably am way over the top on what is needed. Since I am a career military man, I tend to use my experiences in my consulting, planning/execution and in my assessments. But here we go on how I go about assessing my wins and loses this year to date.

Goal 1 – Create a diverse habitat where all species can utilize throughout their life cycle by providing cover and nutrition on the landscape year around.

Goal 2 – Increase the wildlife carrying capacity of my property by restoring a successional forest on 40+ acres of woodland.

Goal 3 – Increase the whitetail buck age structure and retain mature (3.5 years and older) on

Please turn to ***EVERY ACRE*** *page 3*

Just look at this!

A weekly photo of opinion in Braxton County... sometimes good and sometimes not so good.

Randy James recently accepted a $500 donation for the Braxton County Fire Fighters Association from Lisa Conant on behalf of the City National Bank.

Read the **Citizens' News** on the World Wide Web
www.bcn-news.com

Braxton Citizens' NEWS

PUBLISHER/EDITOR
Ed Given

ASSOCIATE PUBLISHER
Allison Given-Nettles

SPORTS EDITOR
FEATURE WRITER
Shirley Shuman

BUSINESS MANAGER
Janet Six

OFFICE MANAGEMENT
Jeanine Given

ADVERTISING SALES
Sonya Stewart

LAYOUT/DESIGN/REPORTING
Jennifer Lloyd

(SSN 393130)
A Weekly Publication
Established February 9, 1976
P.O. Box 516 / 501 Main St.
Sutton, West Virginia 26601
E-mail: **editor@bcn-news.com**
(304)765-5193

Entered as periodic rate at the Sutton, WV Post Office
Postmaster:
Send address change to:
Braxton Citizens' News
P.O. Box 516, Sutton, WV 26601

Subscription rates:
$19.50 in county, **$27.50** in state, **$43.00** out-of-state
E-subscription, **$20.00**
Senior Citizens may **deduct $1**

News from our Capitol

by Delegate Brent Boggs

This week, I want to give honor and appreciation to all the working men and women of our nation. Sometimes as we're caught up in the Labor Day long-weekend schedule, we neglect to show our appreciation for the millions of Americans that sacrifice home and family provide for our health, safety, and security, 24/7/365. Working men and women are truly the backbone of our nation.

Congratulations to Mindi Fitzpatrick on her well-earned retirement last week from the City of Glenville after 36 years of service to the residents and businesses of Glenville. I was excited to attend her retirement luncheon and celebration last Monday at the City Building, where she was honored by the community, state, her peers from across West Virginia and friends. The tributes were made complete by the heartfelt remarks of her husband, Mayor Dennis Fitzpatrick. Congratulations and thank you for your service, Mindi.

Jean and I enjoyed visiting with friends from the area and throughout the region at the "End of the Rails" Car Show, held at the home of the Braxton Co. Jubilee last Saturday afternoon. It was my honor to be part of the awards ceremony in presenting awards to four of our Veterans that participated in the show. Thank you to Jack Friend and all those that worked to make the show a success. Congratulations to all the winners and participants. Beautiful vehicles, one and all.

While we still have not received formal notification, news reports indicate the House Speaker is calling the House of Delegates back to resume the previous special session from July. Apparently, it will begin next Monday in conjunction with regularly scheduled interim meetings. Meanwhile, the Senate President, as of this writing on Sunday night before Labor Day, has indicated publicly that he does not plan to call the Senate back into session until there is an agreement on the pending bills.

The following is the September interim committee schedule for next week. With the limited exception of the Commission on Special Investigations (Monday at 3 PM), all meetings are open to the public with streaming audio available.

Sunday, Septmber 11

1:00 PM Joint Commission on Economic Development - House Education

1:00 PM Post Audits Subcommittee - Senate Finance

2:00 PM Legislative Oversight Commission on Workforce Investment for Economic Development – Agenda - House Education

2:00 PM Select Committee on PEIA, Seniors and Long-Term Care - Senate Finance

3:00 PM Legislative Oversight Commission on Education Accountability - Senate Finance

3:00 PM Joint Legislative Committee on Flooding - Senate Judiciary

5:00 PM Joint Legislative Oversight Commission on Dept of Transportation Accountability - Senate Judiciary

5:00 PM Parks, Recreation and Natural Resources Subcommittee - Senate Finance

6:00 PM Naming Resolutions Subcommittee - Department of Transportation Accountability Commission - Senate Judiciary

Monday, September 12

8:00 AM Joint Legislative Oversight Commission on State Water Resources - House Education

9:00 AM Joint Standing Committee on Pensions and Retirement - Senate Finance

9:00 AM Joint Committee on Volunteer Fire Departments and Emergency Medical Services - Senate Judiciary

10:00 AM Joint Standing Committee on Finance - House Chamber

10:00 AM Joint Standing Committee on the Judiciary - Senate Chamber

1:00 PM Joint Committee on Health - House Chamber

2:00 PM Joint Committee on Technology - Senate Finance

3:00 PM Commission on Special Investigations - Senate Finance

3:00 PM Select Committee on Infrastructure - Senate Judiciary

4:00 PM Select Committee on Veterans' Affairs - Senate Judiciary

5:00 PM Joint Committee on Natural Gas Development - House Chamber

5:00 PM Legislative Oversight Commission on Health and Human Resources Accountability -

Please turn to ***CAPITOL*** *page 3*

CAPITOL

continued from page 2

Senate Finance
Tuesday, September 13

8:00 AM Labor and Worker Safety Issues - House Education

8:00 AM Select Committee on Minority Issues - Senate Finance

9:00 AM Agriculture and Rural Development - Senate Judiciary

10:00 AM Forest Management Review Commission - Senate Finance

10:00 AM Joint Committee on Children and Families - Senate Judiciary

1:00 PM Commission on Interstate Cooperation - Senate Finance

1:00 PM Legislative Oversight Committee on Regional Jail and Correctional Facility Authority - Senate Judiciary

2:00 PM Joint Committee on Government and Finance - Senate Finance

3:00 PM Joint Committee on Government Operations - House Chamber

3:00 PM Joint Standing Committee on Government Organization - House Chamber

4:00 PM Joint Standing Committee on Energy - House Chamber

4:00 PM Joint Standing Committee on Government Organization - House Chamber

4:00 PM Joint Standing Committee on Education - Senate Chamber

If you need assistance, please contact me at my home office at: 151 Park Street, Gassaway, WV 26624. The phone number is 304-364-8411. For those with Internet access, my legislative email address is: Brent.Boggs@WVHouse.gov

Thank a Veteran every day for their service and remember our troops - at home and abroad - and keep them and their families in your thoughts and prayers. Until next

EVERY ACRE

continued from page 2

the property through habitat and woodlot management.

		Jan	Feb	Mar
Habitat Improvement		Cut +1 Acres of Beech (Gma Field)	None	None
Invasive Work		Frost Seeded Cereal Rye into previous JSG areas - great result		
Construction		Nothing to report		
Food Plots		Frost seeded Cereal Rye is growing q		
Woody Browse	Estimate	15 Acres = 35.7% (+4%)	13 Acres = 31%	13 Acres = 31%
Forbes	Estimate	None	None	None
Hard Mass	Collection	Only Rotten Ones Left	<10% Red Oak Acorns	None
Soft Mass	Estimate	Persmissions Gone by 15 Jan	None	None
Water	Status	Good	Good	Good
Food Plots	Actual	<1 Acre - Cereal Rye	<1 Acre - Cereal Rye	<1 Acre - Cereal Rye
Group Behavior		Starting to Return to Pre-Rut Grps	Re-Grouped	
Feeding		Woodlot Feeding - Some Field Feeding on Cereal Grain		
Fawn Activity				
Behavior		Feeding Pattern - Singles	Feeding Pattern - Baching Up	Antler Loss - Bachelor Groups
Location		Rut/Winter Core Areas - Not much Mature Buck Traveling - Seeing 2.5 year		
Rut				
Coyote		0	0	0
Bobcat		1	1	1

Snapshot of the Author's Property Tracking Template

Goal 4 – Establish the habitat to support a Ruffed Grouse population on our property and maintain a consistent population.

Without laying out the entire management plan, in support of these goals I focused on setting the conditions for 12 months of nutrition for native species and nutrition and habitat for migratory species. I tracked on my spreadsheet –situational template – SITEMP for military minded – all aspects of the property's food and cover availability each month and what the major species where doing. I added what projects I was doing each month and looked for gaps in nutrition or cover. An example is the cutting of a crop release project on my persimmon trees and treatments of Japanese Stilt Grass with reseeding of those areas with other native plants. I looked at browse pressure of the shrubs and regeneration growth and how much was remaining by 1 Sept, in addition to numerous other walkthroughs, soil tests, etc...

What was the assessment? Here is where I stand on my goals for this year –

Goal 1 - Create a diverse habitat where all species can utilize throughout their life cycle by providing cover and nutrition on the landscape year around.

I am happy with this goal. Throughout the property I have nearly 19 acres in successional forest, 6 acres in clearcuts or fallow fields and another 1 or 2 in food plots. I have seen 5 different species of woodpeckers this year and they are resident. Over 73 different species of birds have been sited from my deck and everything from turkey to bear are regulars. Squirrels, chipmunks, and groundhogs are all doing well – maybe too well - and so are the rabbits. In my natural areas around the house, I have numerous plant species, over 50 different species just in the back of the home alone. My vernal pool complexes have all kinds of life and the cat tails and blades are doing well. Wildflowers added this year have a good start but need another year to establish.

I consider this goal at 75% - still work to do to keep invasives at bay and get more pollinator mixes out for insects.

Goal 2 – Increase the wildlife carrying capacity of my property by restoring a successional forest on 40+ acres of woodland.

Goal 2 has been really successful – too successful in many ways – and I and my habitat are paying for it. From camera surveys along, the number of deer using my core areas has increased from 6 daily to 15. Squirrels and rabbit increases and doves which continue to pick-up any seeds spread that are not rained or cultipacked in. Over 25 acres of the woodlot is in a successional forest status with plans to TSI another 4 acres this winter. Fallow fields will need to be managed as shrub and young tree growth is nearly out of whitetail reach. I would love to conduct a controlled burn in these areas, but the weather is not cooperating – maybe later in the fall.

I consider this goal at 80% - now it is time to manage wildlife numbers through doe harvests and dove season and maybe a plate of squirrel gravy and biscuits.

In Part 2 we will discuss the other goals and plans and preparations for 2023...remember whether you own 1 or 100 acres – ***Every Acre Counts!***

Route 2, Copen Road in Braxton County, to close beginning Tuesday, September 6

Braxton County Route 2 (Copen Road) will be closed daily from 7 a.m. to 6 p.m. beginning Tuesday, September 6, 2022 and anticipated through Friday, September 16, 2022, .11 miles west of the intersection of WV 5 (Gem Road) to perform a slip repair.

Motorists should plan ahead and allow additional time for their commute or choose an alternate route, if possible. Local traffic may travel WV 5 from Burnsville towards Sand Fork, then South on County Route 44 and County Route 2 to Copen.

Inclement weather or unforeseen circumstances could extend the completion date.

Editor's Note: *This notice was not received from the Department of Highways in a timely enough fashion to allow for more advanced notification.*

from...
Central West Virginia Outreach Center
...giving from the heart
37 Little Buffalo Road,
Gassaway, West Virginia
304-364-HOPE (4673)
for with God, all things are possible.

New Arrivals:
- New Load: Assorted tools
- New Load: Vinyl Flooring
- New Load: 16' treated decking boards
- New Load: 7/17", 1/2" &9/32 OSB
- New Load: Laminate Counter Tops, 10' & 12' various colors
- New Load: Pre-Hung Exterior Doors
- New Load: Interior Door Slabs
- New Load White Paint -Satin, Flat, 5 gal & 1 gal
- New Load: Butcherblock Countertops – Acacia & Beech
- New Load: T1-11 siding 5/8" & 11/32"
- New Load: ¾" Plywood
- New Load: Metal Roofing 8', 12' & 16'
- New Load: Poly ISO Insulation 4'X4" & 4'X8 1/2'
- New Load: 11/32" Beadboard Siding

Materials available:
- Tub/Showers
- Windows, Various sizes
- House Wrap
- Treated Decking
- Mobile Home Doors: 32" & 34"
- Hand Sanitizer - 1 L Glass bottles
- Butcherblock Counter Tops - Beech
- Paint - 1 gal. Satin White
- Kitchen & Bathroom Faucets
- Flooring Laminate, Vinyl & Underlayment
- Floor Tile: 12x12, 18x18, 6x24. 12x24
- Tile Setting Materials & Tools
- Fiberglass blow-in insulation - machine for rent
- Roofing Shingles
- Toilets
- Wood Frame Mirrors
- Selection of Vanity Tops
- Granite/Stone Slabs
- Door panels (interior)
- Door Knobs
- Tub/Shower units

Other items too numerous to mention

The Central WV Outreach Center needs clean used oil to heat with this Winter. Please call for details.

CHECK US OUT ON FACEBOOK
@ Central West Virginia Outreach Center
We are open Tuesdays & Thursdays 10 am to 6 pm
Wednesdays & the 2nd Saturday of each month 9 am to 2 pm

You can Charge Your
Braxton Newspapers
the Citizens' New or Democrat-Central
Subscription, Classified or Display Advertising
to your **Visa** or **MasterCard**
304-765-5193

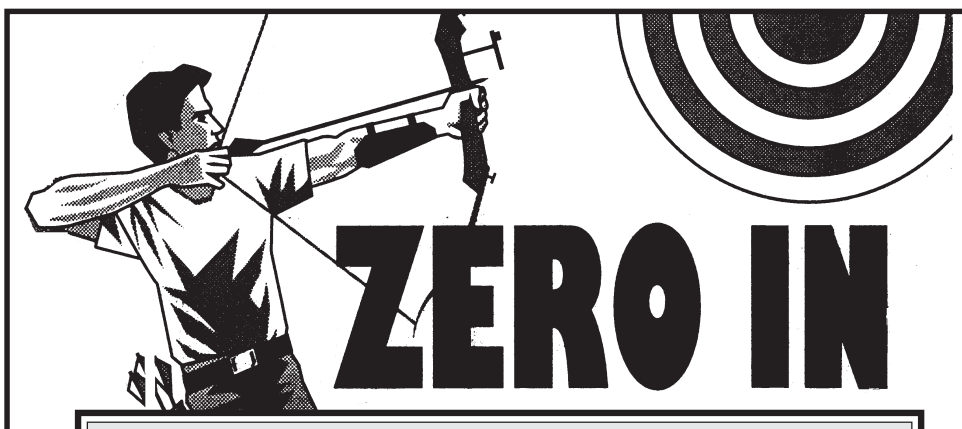

On GREAT SAVINGS!!!

Keep Track of ALL the Happenings in Braxton County...
Subscribe today to BOTH Local Newspapers - the Citizens' News and the Democrat-Central

- **Factual News - Not Social Medial Gossip**
- **Great Local Sports Coverage**
- **Coverage of Local Government Actions**
- **Feature Articles you don't find anywhere else**
- **News you can't get anywhere else!**
- **Different, up to the minute, news in each paper...**

Subscribe to the Citizens' News and Add the Democrat-Central for ONLY $10* for the entire year.

Subscribe Today!

BRAXTON CITIZENS' NEWS
THE BRAXTON DEMOCRAT CENTRAL
The Newspaper Braxton Countians have depended on for over 100 years — Established 1883

- ❑ **$19.50 In County**
- ❑ **$27.50 In State**
- ❑ **$43.00 Out of State**

Senior Citizens
- ❑ **$18.50 In County**
- ❑ **$26.50 In State**
- ❑ **$42.00 Out of State**
- ❑ **$10.00 Add the Democrat-Central**

Name _____
Address _____
_____ State_____ Zip _____

Mail To: **Braxton Newspapers**, P.O. Box 516, Sutton, WV 26601
Or Call... **(304)765-5193** and **CHARGE IT** to your

**** SORRY due to rising postage fees, $10 offer only applies to In-County Subscription Rates.***
HOWEVER: An E-Subscription contains an exact reprint of both papers and you don't have to wait for the Postman. ONLY $30 for both papers for one full year... try our FREE 3-day trail... Check it our at:

bcn-news.com

With Deepest Sympathy

OBITUARIES

Dorothy Mae (Street) Cunningham

Dorothy Mae (Street) Cunningham, 83, of White Sulphur Springs, WV, a believer in salvation through the work of Jesus on the cross, went home to be with The Lord Saturday, August 27, 2022, at the home of her son and daughter-in-law, Carl Jr and Laura, in Croton, OH.

Dorothy was born June 30th, 1939 in Rowe, Buchanon County, VA to Joseph Berry and Mary Myrtle Street.

She was preceded in death by her lovingly devoted husband Carl Dexter Cunningham, Sr, her hunting/fishing buddy/rival with whom she shared great joy in teaching their children, grandchildren and many nieces/nephews how to fish, hunt and love the outdoors through the 58 years and 9 months of their marriage.

Also preceded in death by her parents and stepfather Robert Calhoun, sisters; Lula 'Sis'(Arvil) Roland and Virginia 'Tom'(Ervin) Blankenship, brothers; Archie, Estill, Donald 'Donnie', Robert 'Buster'(Wilma), Earl, James(Phyllis), Henry (Donna), special nephew, Ralph Blankenship and grandson Trevor Fraley.

Survived by her children: Tamera Fraley, White Sulphur Springs, WV, Carl Jr (Laura), Croton, OH and Deanna(Taizoon) Shamsher, Reynoldsburg, OH; grandchildren; Kristina (Ronald) Bigler, Karyl (James Hollingshead), Nafisa(Bryce) Kennedy, all of OH; Ali(Misty) Shamsher of TX, Tiffany Brewster and Jefferson Fraley of WV; great grandchildren; Noah, Samuel and Zoe Shamsher, Winston and Dexter Kennedy, Verity and Bella Mae, sister-in-law Faye Street, MD and many cousins, nieces and nephews, all who were well loved by her.

Funeral service were held at 12:00 noon on Thursday, September 1, 2022. Family received friends one hour prior to the service from 11:00-12:00. Burial followed at Green Hill Cemetery.

Stockert Funeral Home & Cremation is honored to serve the family of Dorothy Mae Cunningham.

Regina Gail "Jeannie" Hosey

Regina Gail "Jeannie" Hosey, 66 of Webster Springs, passed away peacefully on Tuesday, August 30, 2022 at her home. She was born October 31, 1955 in Buckhannon to the late Leonard and Wilma Hall Riffle.

Jeannie was Christian by faith and was a devoted wife and mother. She worked for Mor-for-Less in Cherry Falls for many years and became friends with so many. She enjoyed working and was an avid reader.

In addition to her parents, she was preceded in death by her grandson Eric Chase Davis and brothers Jim and Terry Riffle.

Jeannie is survived by her loving husband, Isaac "Ike" Hosey; children Jennifer (Wayne) Jordan, Lorra (Boone) Hamrick, and Lee Hosey; sister Agnes Carpenter; grandchildren Jakob Payne, Leah Hamrick, Bryana Hughart, and Isaac Hosey; several nieces and nephews; and many extended family and friends to mourn her passing.

Friends may join the family for visitation on Sunday, September 4, 2022 from 6-9 PM at Dodd & Reed Funeral Home. Funeral Services to celebrate Jeannie's life will be held on Monday, September 5, 2022 at 2:00 PM at Dodd & Reed Funeral Home with Pastor Kenneth Pritt officiating. Interment will follow in Big Run Cemetery, Diana.

Online condolences may be sent to the family at www.doddreedfh.com.

Dodd & Reed Funeral Home is honored to be serving Jeannie's family.

Janet Marie (Moffatt) Tenney

Janet Marie (Moffatt) Tenney, 64, of Exchange, WV went home to be with her Lord and Savior on Sunday, August 28, 2022 surrounded by her family. She was born March 2, 1958 in Webster Springs, WV, the daughter of Don Bazil Moffatt, who survives, and the late Opalene Stella (Underwood) Moffatt.

Janet graduated from Webster Springs High School in 1976. She married the love of her life, Charles Tenney, on August 10, 1977. She worked for many years as the secretary for the West Virginia Association of Land Surveyors before following her husband's call to serve the Lord in evangelism. Through this call, Janet got to see many parts of the United States and make a multitude of very close friends whom she would visit year after year. She even got the opportunity to travel to St. Lucia, Scotland and Israel.

When Janet was at home, she could likely be found in her sewing room or in the kitchen cooking. She cherished time doing both, especially with her grandchildren. She enjoyed spending as much time with her family as possible. Janet loved a house full of people, whether relatives or church family that had come from near or far.

Janet is survived by her husband of 45 years, her children Patrick (Jennifer) Tenney of Morgantown, WV and Amy (Christopher) Blount of Lost Creek, WV, three grandchildren, Morgan Tenney, Julia Blount and Kole Blount, two brothers and five sisters, mother-in-law June Tenney, sister-in-law Lola Cochran, many nieces, nephews and extended family.

She was preceded in death by her mother, Opalene Moffatt, father-in-law Ralph Tenney, brother Don Duane Moffatt and niece Kristina Swecker.

Friends joined the family for visitation on Saturday, September 3, 2022 from 5-9 PM at Dodd & Reed Funeral Home, Webster Springs. Funeral Services were held at 2 PM on Sunday, September 4, 2022 at the funeral home with Pastor Ryan Skidmore and Evangelist Robbie Morrison officiating. Burial followed at the Meadowland Cemetery, Bergoo, WV.

Online condolences may be made to the family at www.doddreedfh.com.

Dodd & Reed Funeral Home is honored to be serving Janet's family.

Dennis Gail "Denny" Mustoe

Dennis Gail "Denny" Mustoe, 67 of Point Mountain, Webster County, fulfilled his earthly journey and went to be with Jesus in Heaven on Friday, August 26, 2022 at UPMC in Pittsburgh, PA.

He was born September 21, 1954 at Webster Memorial Hospital. He was the son of the late William J. and Anna B. Cogar Mustoe.

Denny graduated Webster Springs High School in 1972. He went on to become a bricklayer and construction worker, which he did for many years. He was an avid hunter and always enjoyed spending time with friends and family, cracking jokes and being the center of attention.

Denny's true zeal and zest by far was telling people about the Lord, evangelizing in many of the local churches around the county. He was a member of Cherry Falls Chapel and enjoyed attending services on a regular basis. He loved spending time with his church family and studying about God's word and promises.

Denny is survived by his loving wife, Brenda Byrd Mustoe; son Bradley "Toby" Mustoe of Curtin; stepsons Wayne and Kelly Payne of Poca and Jonny Payne of Webster Springs; sister Karen Mustoe Kinney of Parcoal; brother and sister-in-law John and Elaine Mustoe of Curtin; sister and brother-in-law Cheryl and John Hamrick of Webster Springs; sister-in-law Bonnie Ryherd of AZ; grandchildren, Emma, Caitlynn, and Silas Mustoe of Webster Springs, Jakob Payne of Glenville, Abigail Payne of Morgantown, and Phoenix and Conley Payne of Elkins.

Friends joined the family for visitation on Friday, September 2, 2022 from 6-9 PM at Dodd & Reed Funeral Home. Services to celebrate Denny's life were held on Saturday, September 3, 2022 at 11:00 AM at Dodd & Reed Funeral Home with Pastor Keith Williams, Pastor Kenneth Pritt, and Brother Mike Woods officiating. Interment followed in Fairview Cemetery, Webster Springs.

Online condolences may be left for the family at www.doddreedfh.com.

Dodd & Reed Funeral Home is honored to be serving Denny's family.

Brenda Mae Lunsford

Brenda Mae Lunsford, 72 of Bolair, passed away on Friday, August 26, 2022 at her residence. She was born May 10, 1950 in Webster Springs, the daughter of the late Dave and Mamie Woods of Kingfisher.

In addition to her parents, she was preceded in death by her husband Jim Lunsford; son-in-law Dave Clutter, and brother-in-law Mike Miller.

After retiring from Ford Motor Company, Brenda and Jim traveled with the carnival for 9 years before settling into their home in Bolair, where Brenda enjoyed competing with Mike Collins for best kept yard until her health let Mike win. She also enjoyed spending time with her family and friends. Brenda was a beloved member of the community.

Left to cherish her memory are her children, James "Speed" Lunsford of Bolair; Angi (Jack) Boggs of Mount Nebo; grandchildren, Jymi (Clinton) Cutlip of Webster Springs, Whitley Cogar (fiancé Leonard Rule) of Webster Springs, Chelsi Lunsford (fiancé Andy Canada) of Webster springs, James Lunsford (companion Paige Smith) of Bolair and mother Katrina Lunsford; Jake (Chasey) Boggs of Richwood, and Jordan Boggs of Canvas; siblings, Arthur (Bendeta) Woods of Webster Springs; Junior (Mary) Woods of Medina, OH, and Linda Miller of Bolair; six grandkids; 12 great-grandkids; and a host of other relatives and friends to mourn her passing.

Services to celebrate Brenda's life were held on Friday, September 2, 2022 at 11:00 AM at Dodd & Reed Funeral Home, Webster Springs. Burial followed in Woods Cemetery. Friends joined the family for visitation on Thursday, September 1, 2022 from 6-9 PM at the Funeral Home.

Online condolences may be sent to the family at www.doddreedfh.com.

Dodd & Reed Funeral Home is honored to be serving Brenda's family.

Belinda Lea Burroughs

Belinda Lea Burroughs, 53, of Heaters passed away on Saturday, August 27, 2022 at WVU Medicine Ruby Memorial Hospital, Morgantown, WV.

She was born March 22, 1969 in Gassaway to Terry Lee and Theda Estelle Parsons Bly of Gassaway.

Belinda was preceded in death by her brother, Terry Lee Bly.

A 1987 graduate of Braxton County High School, Belinda went on to be an accountant. She was employed by Charles E. Smith and Company for 12 years and then went on to work for Mid-State Marina for 10 years. She was a master seamstress in sewing and embroidery. ATV riding with her husband and family was one of her favorite pastimes. Belinda was a daily bible reader and enjoyed listening to podcasts that shared the gospel. She was a Baptist and a Christian by faith. She also enjoyed boating and swimming at Sutton Lake. Her and her husband had a garden and she canned from her harvest. You could find her doing 1000+ piece puzzles at her home. She also enjoyed online games, especially Hay Day. She loved spending time with her family and her presence will truly be missed in their lives.

In addition to her parents she is survived by husband, Chris Burroughs, of Heaters; sister, Meredith Hoover (Frank) of Gassaway; and nieces, Courtney Prescott (Matthew) and Britney Hoover (Erik). She is also survived by her great niece, Frances Hoover and great nephew, Erik Solis; brothers-in-law, Rick Burroughs (Lois) and Bill Burroughs; and sister-in-law, Katy Murray (Bill) and several nieces and nephews.

Belinda's graveside service will be 11 A.M. Wednesday, August 31, 2022 at Burroughs Cemetery, Heaters with Pastor Rodney England officiating.

Service of Roach Funeral Home, Gassaway, WV.

Words of comfort and fond memories may be extended to the family at www.roachfuneralhome.com.

John Franklin Myles

John Franklin Myles, 86, of Sutton, went home to be with his Lord on Thursday, September 1, 2022 at Lewis A. Johnson VA Hospital, Bridgeport.

He was born November 30, 1935 in Erbacon, WV, the son of the late Ralph & Mamie Rose Miles. He is also preceded in death by his son, Troy Myles; daughters, Diane Lane, Donna White; brothers, Doy, Herbert, Jr. & Jearald Miles; sisters, Waneta, Wanda, Wilma.

Frank worked as a Coal Miner and also was a Contractor. He served his country as a Army Veteran and was a member of Stump Chapel Baptist Church, Tesla, where he served as a Trustee at the church.

He is survived by his loving wife, Mary Holcomb Myles; grandchildren, Lori Stover Williams, Brandi Huffman, Scott Lane, Serina Myles, Michael Gibson; great grandchildren, Troy Stover, Cameron Huffman, Caylee Huffman, Aiden Wright, Ali Wright, Landon Wright, Coen Lane; brother, Jack Miles of Cottle, WV; sisters, Ruth Toler of Flatwoods, Wilda Evans of Akron, OH.

Upon Frank's request the body will be cremated and there will be no service.

Greene-Robertson Funeral Home is humbled have served the Myles family.

On line condolences may be sent to: greenerobertsonfuneralhome.com

Barbara Lynn Prince

A Celebration of Life/Memorial for Barbara Lynn Prince will be held on 10 September at the Prince Family Graveyard in Lakelane, Heaters, WV at 12 noon followed by some light refreshments on the farm. As announced last fall Lynn passed away peacefully in her sleep after a short illness. Please join her sisters, Kim and Janet as well as her nephew Christopher, Great niece Pandora and Great Great Niece we spread ashes on dads grave.

Barbara Lynn Prince of Conroe, Texas was born in Gassaway, WV on December 19, 1957 and passed away on October 12, 2021. She was preceded in death by her son, Patrick Martin, mother Dolores Ann Heater Prince Respess, father Oley Maxel Prince and grandparents John & Beula Heater and Oscar & Mertie Prince.

She was survived by her husband Randy Smick, sisters Kimberly (Prince) Boss, Jill (Prince) Gaffney and Janet (Prince) DeVoe, daughter Zoe Paige Hansen, Uncle Danny Heater, Aunt Carol Heater, granddaughter Abby Martin, grandson Axl Martin as well as many nephews and nieces.

Lynn was a 1975 graduate of BCHS. She had a thirst for knowledge and obtained her Bachelors degree in business and loved being a student in nature. She is also an Army veteran serving four years in the service in Germany.

Houghton Carte family note of thanks

The family of Lou Houghton Carte would like to thank everyone who sent flowers, good and cards when she passed away.

Special thanks to Hospice Care at CAMC Memorial for their compassion and kindness.

Special thanks also to Pastor Joe Bob Truman for doing the service.

Thank you Ryan and Heather Roach.

Thanks to the Lloyd brothers for opening and closing the grave, and the ladies who prepared and served dinner.

God Bless each of you.

Lou Houghton Carte family

BC Farm Bureau meeting

Braxton County Farm Bureau will meet on Monday, Sept. 19, 2022 at 7 PM at the Flatwoods Community Building with guest speaker Dylan Johnson-Conservation Specialist for the WV Conservation Agency. Please mark your calendars and attend. He will let us know what Ag Programs that are available thru Elk Conservation District.

6TH ANNUAL
FALL AND CHRISTMAS
CRAFT SHOW

SATURDAY, SEPTEMBER 10TH
FROM 10:00 A.M. TO 6:00 P.M.
AT LUZADERS DINER
IN SUTTON, WEST VIRGINIA

SEVERAL LOCAL CRAFTERS

Community Calendar

Kanawha Alumni Association to Meet September 18

The Kanawha Alumni Association will meet on Sunday, September 18th at 1:30 p.m. at the Burnsville Community Building. Members can join telephonically if they prefer; contact an officer for accommodations.

Sutton Fall Festival

The Sutton Fall Festival will be held on Saturday, October 1, 2022. Event activities start at 10:00 A.M. to 5:00 P.M. in Downtown Sutton. After 5:00 P.M. activities move indoors to local businesses. Activities include: vendors, live music, food, kids games, fire show and more.

Sutton Public Library Showing "Harriet"

Sutton Public Library will be showing the 2019 film, Harriet as an after-hours event on Tuesday, September 13th from 7-9 PM. This showing is free to the public, but any participants must reserve spots ahead of time as seating is limited. Only 20 spots are available. Parental discretion is advised as the movie is rated PG-13. RSVP by calling the library at (304)-765-7224. Library hours are: Sunday: Closed, Monday: 8-4, Tuesday: 11-7, Wednesday: Closed, Thursday: 11-7, Friday: 8-4, Saturday: Closed

BC Farm Bureau meeting

Braxton County Farm Bureau will meet on Monday, Sept. 19, 2022 at 7 PM at the Flatwoods Community Building with guest speaker Dylan Johnson-Conservation Specialist for the WV Conservation Agency. Please mark your calendars and attend. He will let us know what Ag Programs that are available thru Elk Conservation District.

Rummage Sale

Christ United Methodist (next to the movie theater, Sutton, will be hosting a Rumage Sale on Saturday October 1, 8 a.m.-12 p.m.

Youth Night At CUMC

Christ United Methodist Church (next to the movie theater), Sutton, will be hosting a youth night opened to the youth of all ages. Various games (board games, ping pong, air hockey, etc.) will be available. A light snack will be provided. Information on the youth night and permission slips will be provided. We are taking a small break and will be opening back up on September 16, 2022 at 6:00 – 9:00 p.m.

Flatwoods Monster Fest

The Annual Flatwoods Monster Fest to be held in Flatwoods West Virginia on September 10th from 11:00 A.M. to 7:00 P.M. There will be a parade, music: by the Kowboyz, Lincoln County Cloggers parade and show, Paw Patrol, Face painting, Balloons animals , Flatwoods Monster, and much more. Come out and enjoy! For Information call 304-678-7334.

Sutton Baptist Church hosts Revival in September

Sutton Baptist Church, located at 506 Main Street, will be hosting a Revival September 16-18. Evangelist Matt Wilkins from Lynchburg, VA will be speaking at each service. Wilkins has preached the Gospel message for over 20 years. Friday and Saturday service will begin at 7:00 pm and Sunday will be at 10:00 am. On Friday, September 16, The Tenny's will provide special music. The Facemire's will perform on Saturday and SBC Choir on Sunday. Following the Sunday Morning Service at 10:00 am, they will have their Fall Picnic. All are welcome to join them as they seek the Lord.

Friends of Burnsville Lake sponsor Annual September to Remember

The Friends of Burnsville Lake will be sponsoring their annual September to Remember event on Saturday, September 10th. It will be held at Burnsville Lake in the Left Fork Day Use Area. Each year, this event is held as a tribute of remembrance honoring the people lost during the 9/11 terror attacks. Set up begins at 10:00 a.m. and runs through 5:00 p.m. Activities include a car show, craft vendors, food, door prizes, silent auction, 50/50 drawing and music provided by the Kowboyz. Interested vendors should contact Sherry at (304) 516-7234 or the Burnsville Lake Office at (304) 853-2371 ext. 0 for more information. The car show will set up from 10-12 and awards begin at 3:00 p.m. Come out and spend some time with family and friends. Check out the Friends of Burnsville Lake-FOBL facebook page for more details.

Braxton County Senior Center September Food Menu

2% milk served with each meal. Menu subject to change due to food availability. Wednesday 7 Salmon Patty, Mixed Vegetables, Macaroni Salad, Fruit. Thursday 8 Pot Roast Mashed Potatoes with Gravy, Glazed Carrots, Garden Salad, Dinner Roll, Fruit. Friday 9 Pepperoni Roll, Tomato Soup with Cheese, Crackers Fruit. Monday 12 Country Fried Steak, Mashed Potatoes with Gravy, Dinner Roll, Pea Salad, Fruit. Tuesday 13 Sloppy Joe, Coleslaw, Tater Tots, Fruit. Wednesday 14 Chicken Parmesan, Garden Salad, Garlic Bread, Fruit. Thursday 15 Pork Chop, Scalloped Potatoes, Beets, Dinner Roll. Friday 16 Chicken Enchilada, Pepper Strips, Black Beans, Rice, Fruit. Monday 19 Chili, Sweet Potatoes, Crackers, Fruit. Tuesday 20 Red Beans and Rice, Smoked Sausage, Boiled Cabbage, Cornbread, Fruit. Wednesday 21 Pork BBQ Sandwich, Sweet Potatoes, Fries, Coleslaw, Fruit. Thursday 22 Breakfast Bake, Hash Browns, Biscuit, Spiced Apples. Friday 23 Lasagna, Garden Salad, Garlic Bread, Fruit. Monday 26 Baked Fish, Macaroni and Cheese, Mixed Vegetables, Fruit. Tuesday 27 Hamburger Steak with Onion Gravy, Mashed Potatoes, Glazed Carrots, Dinner Roll, Fruit. Wednesday 28 Chicken Alfredo, Broccoli, Garlic Bread, Fruit. Thursday 29 Spaghetti with Meatballs, Garden Salad, Garlic Bread, Fruit. Friday 30 Meatloaf, Mashed Potatoes with Gravy, Peas, Dinner Roll, Fruit.

Community Giveaway

Hope Baptist Church will host a Community Giveaway in Frametown WV on Saturday, September 10th from 8:00 A.M. to 12:00 P.M.

Full Board Meeting

The Region VI Workforce Development Board Full Board will meet Thursday, September 8, 2022 from 10:30 am at the Marion County Convention & Visitors Bureau located in Pleasant Valley, WV. For more information about the meeting, contact Maria Larry at 304-368-9530. Region VI is and Equal Opportunity Employer/Program. Auxiliary aids and services are available upon request for individuals with disabilities. If you have a hearing impairment and need assistance, please call WV Relay7-1-1.

2022 Burnsville Lake, Battle Of Bulltown - Civil War Reenactment Schedule

Friday, October 14: 9:00 A.M. to 1:00 P.M. Kids Day Event. 4:00 P.M. to 10:00 P.M. Open Registration and Camp Set Up. Saturday, October 15: 7:00 A.M. Reveille (Military wakeup). 9:00 A.M. Camps open to public. 10:00 A.M. to 12:00 P.M. Field Tactical for Troops. 12:00 P.M. to 2:00 P.M. Lunch and Rest. 3:00 P.M. Confederates Memorial Service. 5:00 P.M. Camps close to public and evening meal for re-enactors. 8:00 P.M. to 10:00 P.M. Civil War Ball at Campground Interpretive Shelter. (Open to public). Sunday, October 16: 7:00 A.M. Reveille (Military wakeup). 11:00 A.M. St. Michael's Church Service (Open to public). 2:00 P.M. to 3:00 P.M. Break Camp and Return Home.

Belknap Reunion

The Belknap Reunion will be held on September 10 at Cedar Creek Park Rec. All Family and friends are welcome. Bring a covered dish and enjoy the day.

"The Journey"

"The Journey" of Hope and Restoration helps with life-controlling problems that you could be facing on a daily basis. These studies are done in a small group setting that meets each Monday at 6:00 PM. We have taught lessons about Grief, Anger, Committed Couples, and Depression. We are currently starting a class dealing with anxiety, and fear it is a 10-week class. These studies are from the "Living Free" program curriculum and it is a biblically-based study and everyone is welcome to participate. We serve food at 5:30 PM each Monday at 602 Elk Street, Gassaway, WV. We have many areas that we are able to minister to others as well such as the areas of destructive behaviors, negative attitudes, unhealthy relationships, and substance abuse. To register or if you have questions you can call Pastor Eric Veltre at 304-689-0000.

Burnsville Church Rummage Sale

First Baptist Church of Burnsville will be having a rummage sale September 10, 9am to 4pm at the church pavilion. Rain date September 17. All proceeds go to community charities.

Stout Reunion

Friends and family of the late Tom and Rosa Stout are invited to attend our reunion at the home of Roger and Lucretia Stout of Gassaway on Saturday, September 3, 2022. Plan to join us for a good Day of fellowship and delicious food.

Stalnaker Reunion

The Stalnaker Reunion will be held on September 4 at the Corley Church Pavilion in Corley, WV. It's time for family and friends to get together once again. Hope to see everyone.

French and Sarah Jarvis Reunion

The French and Sarah Jarvis Reunion will be held September 4 at the Gassaway Firehouse Multi-purpose Room from 10 am till ?? come out and visit with family and friends. Bring a covered dish. Everyone is welcome.

Cancellation of the 2022 Gross Family Reunion

Scheduled for September 17 2022 at the Carson Dobbins Shelter in Holly Gray Park, Sutton, WV due to COVID!

Always Blessed Connections Co updated pantry days

Always Blessed Connections Co will open our pantry on the 3rd, 4th and 5th (if applicable) Friday of each month from 1pm to 5pm. Fresh produce, pantry staples and now USDA foods available. Feel free to call (912) 398-3244 to ensure you and your family are included in what our pantry is offering.

Sutton Cemetery Town Hill

Any donations toward the upkeep of the Sutton Cemetery located on Town Hill are greatly appreciated. Decorations or flowers left 60 days past Memorial Day should be removed to make mowing easier. Mark payments to "Sutton Cemetery Trust" and mail to: Catherine Hoover, 292 N. Baxter Street, Sutton, WV 26601. Thank you, Sutton Cemetery Trustees

Public Notice

The Central West Virginia Hunting Dog Association has closed for business, and will no longer host canine hunts, activities or events under this club name or FEIN # 20-8653001. We appreciate those who have attended events and supported the club throughout the years, and it has been a pleasure to serve our community.

AA - Recovery Meetings

AA – Recovery Meetings will be held on Tuesdays, 7pm at Spruce Grove Church, 44 Spruce Grove Rd., Frametown, WV 26623. Contact: Ed Rollyson 304-435-9333

Sutton Public Library Create to Donate

Don't forget that our Create to Donate drop-in class has restarted! Join us every Thursday from 12:30-2:30pm. All the materials are provided, just show up! No previous experience required.

Burnsville Public Library Board of Trustees meetings

Burnsville Public Library Board of Trustees meets the second Monday of each month at 5:00 pm at the library. Meetings are open to the public. During the pandemic, if you would like to attend but don't feel comfortable attending in person please reach out. We could arrange a way for you to attend virtually.

God's family design

Gen 2:7

7 And the LORD God formed man of the dust of the ground, and breathed into his nostrils the breath of life; and man became a living soul.

Gen 2:21-23

21 And the LORD God caused a deep sleep to fall upon Adam and he slept: and he took one of his ribs, and closed up the flesh instead thereof;

22 And the rib, which the LORD God had taken from man, made he a woman, and brought her unto the man.

23 And Adam said, This is now bone of my bones, and flesh of my flesh: she shall be called Woman, because she was taken out of Man.

24 Therefore shall a man leave his father and his mother, and shall cleave unto his wife: and they shall be one flesh.

Government of the family

1 Cor 11:3

3 But I would have you know, that the head of every man is Christ; and the head of the woman is the man; and the head of Christ is God.

Gen 18:19

19 For I know him, that he will command his children and his household after him, and they shall keep the way of the LORD, to do justice and judgment; that the LORD may bring upon Abraham that which he hath spoken of him.

Eph 5:22-25

22 Wives, submit yourselves unto your own husbands, as unto the Lord.

23 For the husband is the head of the wife, even as Christ is the head of the church: and he is the saviour of the body.

24 Therefore as the church is subject unto Christ, so let the wives be to their own husbands in every thing.

25 Husbands, love your wives, even as Christ also loved the church, and gave himself for it;

Eph 5:28-29

28 So ought men to love their wives as their own bodies. He that loveth his wife loveth himself.

29 For no man ever yet hated his own flesh; but nourisheth and cherisheth it, even as the Lord the church:

Before someone gets the idea that man is the Boss we need to consider the text of these passages. Man is to be the leader of the family, he has no authority to lord over his wife and treat her like a second rate person, if you read the text man and woman become one flesh this means they act accordingly with the same goals for the family. A wise man will truly seek the counsel of his wife for the simple reason she may have a different perspective on what needs done. In these passages man is commanded to love his wife like Christ loved the Church and gave himself for it, now most men would be willing to give his life for his bride if need be, but there is so much more here than meets the eye how did Christ love the Church? He sacrificed every thing for his bride the Church, his time, his energy, his abilities, his guidance Jesus gave all for his bride and the key word here is sacrificed. The Christian husband is going to have to stand before God and give account for how he led his family as a matter of fact the husband is to be involved as much as the wife in teaching the children about God.

Deut 4:9

9 Only take heed to thyself, and keep thy soul diligently, lest thou forget the things which thine eyes have seen, and lest they depart from thy heart all the days of thy life: but teach them thy sons, and thy sons' sons;

Deut 6:7-9

7 And thou shalt teach them diligently unto thy children, and shalt talk of them when thou sittest in thine house, and when thou walkest by the way, and when thou liest down, and when thou risest up.

8 And thou shalt bind them for a sign upon thine hand, and they shall be as frontlets between thine eyes.

9 And thou shalt write them upon the posts of thy house, and on thy gates.

Ps 128

Blessed is every one that feareth the LORD; that walketh in his ways.

2 For thou shalt eat the labour of thine hands: happy shalt thou be, and it shall be well with thee.

3 Thy wife shall be as a fruitful vine by the sides of thine house: thy children like olive plants round about thy table.

4 Behold, that thus shall the man be blessed that feareth the LORD.

5 The LORD shall bless thee out of Zion: and thou shalt see the good of Jerusalem all the days of thy life.

6 Yea, thou shalt see thy children's children, and peace upon Israel.

Heb 10:22-27

22 Let us draw near with a true heart in full assurance of faith, having our hearts sprinkled from an evil conscience, and our bodies washed with pure water.

23 Let us hold fast the profession of our faith without wavering; (for he is faithful that promised;)

24 And let us consider one another to provoke unto love and to good works:

25 Not forsaking the assembling of ourselves together, as the manner of some is; but exhorting one another: and so much the more, as ye see the day approaching.

26 For if we sin wilfully after that we have received the knowledge of the truth, there remaineth no more sacrifice for sins,

27 But a certain fearful looking for of judgment and fiery indignation, which shall devour the adversaries.

God's design for the family is put God first, then husbands and wives and then the children, consider a triangle with God at the top, husband at one of the bottom corners and the wife at the other corner, this is God's design husband and wife are to take time for each other apart from the children.

Sponsor: Church of Christ
742 Elk Street, Gassaway, WV 26624
(minister) Danny Lambey
lambey@frontier.com

Community Corner

Photo from the adult coloring book.

County Stories

New Crayons

Our granddaughter got me interested in those new adult coloring books. She gave me one with some pencil crayons. My mind went back to that time Mom got me a big box of crayons for school when I was in elementary. It had 48 crayons and I was so excited over all those different colors that I hadn't seen before. I always liked the smell of a new box of crayons. I don't like sharpening all my pencil crayons but you can use ink gel pens instead. I have finished coloring in two different books now so we will have to pick up another one. It is relaxing to color or crochet when I have to come to my easy chair to get off my feet from doing household chores. I like to work with my hands.

This has been another rainy Sunday. There were 65 present at Rosedale Baptist this morning. We had some visitors. Devotions were taken from Psalms 150 where people were instructed to praise the Lord on all the instruments they had and the sermon was from Isaiah 55: 6-11. When the Lord spoke, he took complex things and broke them down into simple things that could be understood. We are responsible for spreading the Word but not responsible for what happens. That is between a person and the Holy Spirit. The battle is the Lord's.

Well, the painting projects are underway but not finished. Hubby painted the back deck, ramp and rails. He wants to put another coat on the top of the railings. I have to put on sunglasses when I step out the back door on a sunny day because the floors are a shiny light gray and the railings are white. It blinds me without dark glasses. Now, that would be something to stumble down a handicapped ramp because it was blinding you. Not so handicapped. LOL. Everything was a dull redwood stain before and the stain was wearing off. All they had was a bright red stain at the stores and we didn't want that.

The shingles were nailed back on the ramp before I ever tried going down. Enough of that funny stuff. I will close for this time. Everyone continue to be safe and take care. The variant of that virus is going around now and some people are getting really sick. It takes a good while to get your strength back. Most people are saying it settled in their sinuses and the cough remains.

May the Lord bless and keep you in his care.

Magistrate Court R-E-P-O-R-T

Magistrate Beth Smith Court

August 18: Chase Buckley Goldsmith of Charleston, expired MVI, no contest plea, expired registration, dismissed proof provided, fine/court costs assessed.

August 29: David Williams of Burnsville, driving suspended-general, leaving the scene of an accident with property damage, warrant issued, bond set at $1800 personal recognizance.

August 30: George Edward Hulse of Baltimore, MD, speeding, no contest plea, fine/court costs assessed; Joshua Ryan Summers of Ireland, no seatbelt, no contest plea, fine assessed and paid; Hardy Willis Arner of Little Birch, prohibited person in possession of a firearm, guilty plea, possession of meth, dismissed per plea, domestic battery, dismissed per plea, domestic assault, dismissed per plea, destruction of property, dismissed per plea, 12 months of jail with credit for time served of 43 days, remainder suspended and placed on 18 months of unsupervised probation, fine/court costs assessed; Samantha Brooke Starcher of Wallback, petit larceny, dismissed, defendant is entering into a plea agreement in circuit court case; Ronnie Bland Walker of Gassaway, interfere with or prevent emergency communications, warrantless arrest, bond set at $6000 cash or surety, terroristic threats, warrantless arrest, bond set at $15,000 cash only.

August 31: Jesse Leaf of Akron, OH, driving suspended, no contest plea, fine/court costs assessed; Thomas Justin Ryan Bennett of Fenwick, speeding, no proof of insurance, not guilty plea; Russell Lee Kirk of Fairmont, assault, dismissed, battery, dismissed, unlawful restraint of another person, dismissed, conspiracy, dismissed, state no longer wishes to pursue.

September 1: Leann Toler of Chapmanville, speeding, no contest plea, fine/court costs assessed; Terry Belt of Birch River, speeding, guilty plea, fine/court costs assessed and paid; Lee Alan Pyles of Morgantown, speeding, no contest plea, fine/court costs assessed; Connie Jean Holcomb of Sutton, domestic battery, dismissed, parties no longer reside in the same home; William Lee Surwilo, Jr. of Grantsville, obstructing an officer, no contest plea, battery on government official, dismissed per plea, five days of jail with credit for time served of five days, fine/court costs assessed.

September 2: Bryan Harris of Foxworth, MS, speeding, no contest plea, fine/court costs assessed; Douglas Wayne Miller of Rosedale, trespassing asked to leave, warrantless arrest, bond set at $1500 cash or surety; Paul Adam Sears of Frametown, obstructing an officer x3, warrantless arrest, bond set at $4500 cash or surety.

Central West Virginia Pest Control LLC
WV Lic # 1703
termite & pest control
NOW SCHEDULING TERMITE ANNUALS
Over 20 Years' Experience!
Ready to handle all of your pest control needs
Phone 304-364-2303 Patrick Stewart
PO Box 284 Gassaway, WV 26624 Licensed & Insured

Pat's Chat

By : Pat Ridpath

Exciting things happened yesterday at our church. There were many visitors, which we all enjoyed. It seems extra lonely when the Covid numbers go up and people remain at home and go to church via Zoom! Don't get me wrong! I am not complaining about Zoom - just very grateful for the chance to share our love of Jesus without fear of spreading or getting Covid. It was good to see the pews mostly occupied.

Many people yesterday attended to see our newest little member dedicated. His name is River Eddy. He is a precious bundle of perfect beauty, a handsome fellow. We prayed a lot for him and his momma, Brittany, because he had to enter life early, about seven and a half weeks early. Momma is doing good, too, with normal blood pressures now. In spite of such a rushed birth, he is doing great and has about doubled his birth weight already. He is about seven pounds, I think they said, and doing well. Please help us keep him healthy and his mommy well by praying for him and his mother. Brittany's parents, Sue and Will now have four grandsons under four. They seem very happy about that.

In the afternoon after church several members went to Lewis County Park with their lunches and enjoyed a picnic among the wonders of God's beautiful creations. Sadly, I could not go because of my knee problems.

Next Sabbath, September 10, Immediately after our potluck dinner, we will have a Celebration of Life Memorial beginning at 1:30 p.m. with Military Honors for Fred Seeley, a long-time member of our church who died recently. We have heard from many of his friends from throughout the United States. If you want to attend, join us at church at 11:00 a.m. (or come at 10:00 a.m. and join our Sabbath School classes) but be prompt for the Military Honors, because the Honors Team will have another Ceremony to attend to shortly after for another veteran. If you want to donate in memory of Fred Seeley, it is my suggestion that you give to our Children's Offering, as Fred was always encouraging gifts for the Children's funds and paid for sending some children to camp or other activities.

Our attention in our studies this week has tried to get us to barely notice what people say. Rely on God and trust His promises and hopefully people will trust you and you may then exert an influence for good. Your Light will represent Jesus who never reviled. He will help us be calm and considerate of others and have a happy temper that is unperturbed by circumstances because God is transforming our natures by His grace. I pray to be like that.

Maranatha

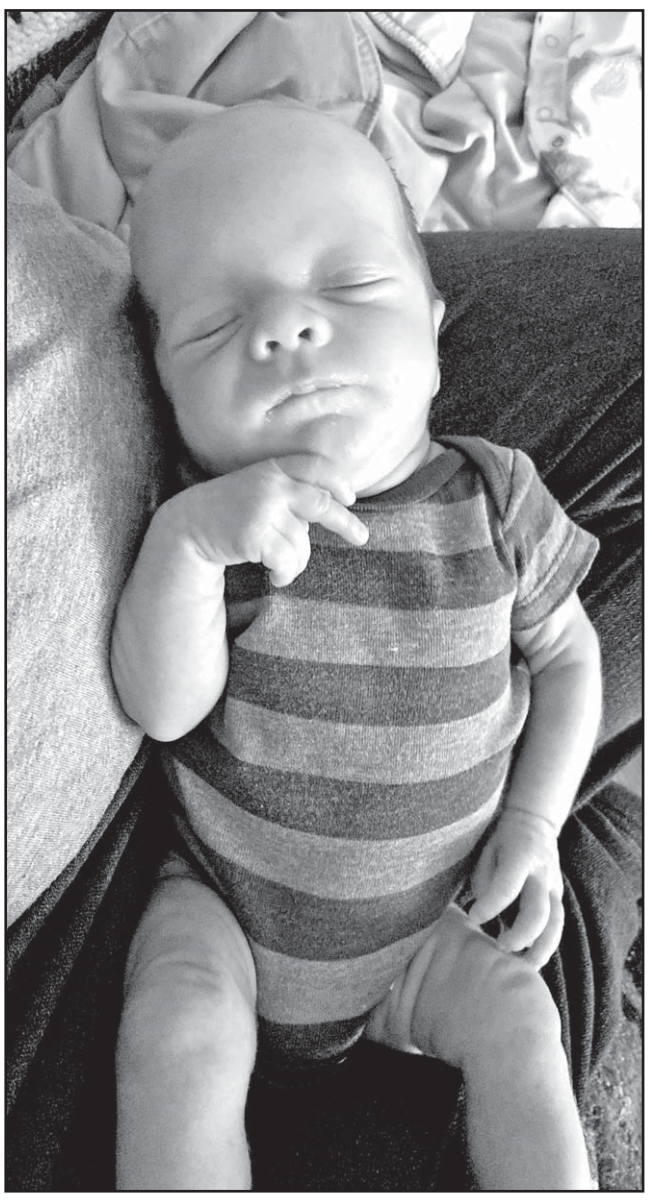

Family and friends prayed over River Eddy at this weekends service.

September To Remember car show

Don't forget to come to the Friends of Burnsville Lake September to Remember Car Show this Saturday, September 10th at Burnsville Lake.

Car show set up is from 10 to Noon and the show from Noon to 3:00 p.m. Awards will be presented at 3:00 p.m. In addition to the car show, craft vendors will be on hand to sell their products.

Food will be available and the Kowboyz will be performing.

Activities take place in the Left Fork Day Use Area adjacent to the boat launch. Come out and have some fun!

American Legion September event Sep 10

The Ladies Auxiliary of American Legion Braxton Post 33 will conduct a 9/11 Memorial Recognition event on Saturday, September 10.

Auxiliary President, Beth Snodgrass, said, "The event will be held to recognize first responders, police, fire, EMS, and all military." Come to the Braxton County Senior Citizens Center on Saturday the 10th from 3 until 5 p.m.

We will serve hot dogs and other foods. Come and recognize the many people who serve all of us."

The regular monthly meeting of Post 33, due to the Labor Day holiday weekend, will be Monday, September 12, 7 p.m., at the Senior Center. Officers will be sworn in at that meeting.

BC Jamboree September musical lineup

The Braxton County Jamboree music schedule for the remainder of September features Frank Conn and the Partners on the 9th, Jessica Schoonover, Rick Tincher, and the Birch River Band on the 16th, and Dixie Highway on the 30th

All shows played at the Braxton County Jamboree will be played from 7:00 p.m. to 10:00 p.m. on Friday.

Concessions will be available for purchase. No Alcohol Permitted at any event. The Braxton County Jamboree is Handicap-Accessible.

For more information and to follow the Braxton County Jamboree please visit Facebook or online at http://braxtoncountyjamboree.WebStarts.com/

You may also contact Lena Parsons at (304) 364-5577 or by email at e-mail--lparsons804@gmail.com

This Week in West Virginia History

The following events happened on these dates in West Virginia history. To read more, go to e-WV: The West Virginia Encyclopedia at www.wvencyclopedia.org.

Sept. 7, 1808: Peter Godwin Van Winkle was born in New York City. Van Winkle was elected as one of the first two U.S. senators from the new state of West Virginia.

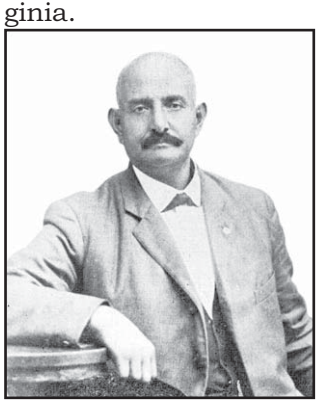

Sept. 7, 1848: Christopher Harrison Payne was born in Monroe County. In 1896, Payne became the state's first black legislator when he was elected to the House of Delegates from Fayette County.

Sept. 7, 1937: Photographer Arnout "Sonny" Hyde Jr. was born in Bluefield. His images of nature and people have appeared in magazines, books, and calendars throughout the U.S. and Europe.

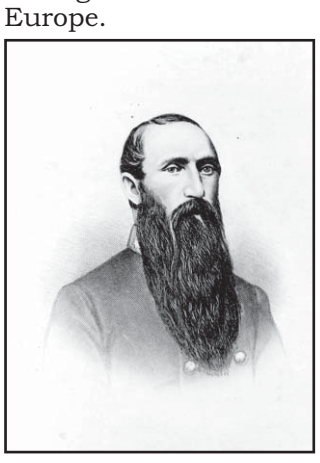

Sept. 8, 1862: Raiders led by Confederate Gen. Albert G. Jenkins, a Cabell County native, rode into Barboursville. They skirmished with the enemy, then rode into Wayne, Logan, and Raleigh counties.

Sept. 8, 1947: Morris Harvey College (now University of Charleston) moved to its current location on the south side of the Kanawha River.

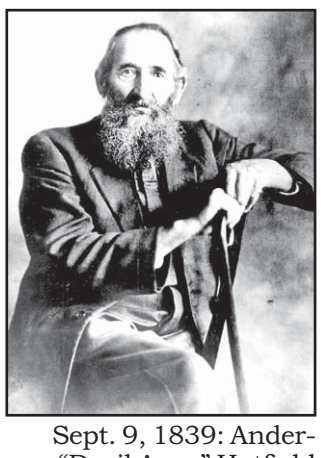

Sept. 9, 1839: Anderson "Devil Anse" Hatfield was born in Mingo County. He was the patriarch of the Hatfield family and their leader during the Hatfield-McCoy feud.

Sept. 10, 1782: Frontier heroine Betty Zane is credited with saving Fort Henry in Wheeling during an attack by the British and Indians. According to one account, Zane sprinted across a field to retrieve gunpowder from the Zane family cabin.

Sept. 10, 1861: The Battle of Carnifex Ferry took place on the Gauley River. Union General William Rosecrans sent in brigades one at a time as they arrived at the battlefield, allowing the outnumbered Confederates to repulse the piecemeal attacks. During the night, the Confederates decided to retreat before they could be defeated in the morning.

Sept. 10, 1996: Movie and television actress Joanne Dru died in Los Angeles. Dru was born Joan Letitia Lacock in Logan, West Virginia. Her movie career included more than 40 films.

Sept. 11, 1913: Ritter Park in Huntington opened. During the Great Depression, the Works Progress Administration contributed to constructing the roads and stonework around the park.

Sept. 12, 1872: The Great Bend Tunnel was completed. The tunnel, also known as Big Bend Tunnel, is the place where John Henry defeated the steam drill, becoming one of the world's great folk heroes.

Sept. 12, 1952: A group of local youths were startled from a game of football by a fireball streaking across the sky. The fireball fell to earth just beyond a hillside at Flatwoods. This sighting led to the legend of the Braxton County Monster.

Sept. 12, 1974: Kanawha County schools were closed for four days because of an escalation in violence during the Kanawha County Textbook Controversy. Throughout October and November, sporadic violence continued as protesters demanded the resignation of pro-textbook board members and the superintendent of schools.

Sept. 13, 1844: Milton Humphreys was born in Greenbrier County. During the Civil War, he enlisted in the Confederate service as a sergeant. At the battle of Fayetteville, Humphreys fired his cannon at Union artillery from behind an intervening forest. This demonstration set a precedent for modern warfare by the use of indirect fire.

Sept. 13, 1848: Attorney "J. R." Clifford was born in present Grant County. In 1887, Clifford became the first African-American admitted to practice law before the West Virginia Supreme Court of Appeals. He was one of the first lawyers in the nation to challenge segregated schools.

Sept. 13, 1862: Confederate and Union forces clashed in Charleston. Southern artillery gained the high ground on Fort Hill and smashed the federals who were lining the west bank of the Elk River.

Sept. 13, 1910: Musician Leon "Chu" Berry was born in Wheeling. He was one of the most highly regarded saxophonists of the Swing Era.

e-WV: The West Virginia Encyclopedia is a project of the West Virginia Humanities Council. For more information, contact the West Virginia Humanities Council, 1310 Kanawha Blvd. E., Charleston, WV 25301; (304) 346-8500; or visit e-WV at www.wvencyclopedia.org.

Dog Tales: Stories from the Braxton County Animal Shelter

Are you looking to add a four legged, tail wagging member to your family? Rescues from the Braxton County Animal Shelter are looking for their final "Furever" homes and are anxious to meet you.

There is a reason we call them man's best friend. We can learn so many things from a dog's behavior, personality, demeanor, resiliency, and most importantly, the willingness to provide their family members with unconditional love, loyalty, and companionship down to their very last breath. BCAS is open Monday through Friday from 10-3.

There is no charge to surrender a dog, but donations toward their care are appreciated. Adoptions are $99.00 for male dogs and $119.00 for female dogs, and include spay/neuter, rabies vaccination, parvo/distemper vaccination, kennel cough vaccination, flea treatment and deworming. No dog will leave the shelter unfixed and we are very willing to work with reputable 501c3 rescues.

Please call the shelter for vet pricing and ask for our adoption/rescue coordinator Megan at (304)765-2200

Dolly is a four year old female Bluetick Coonhound who weighs around seventy pounds. She was picked up along the interstate exit ramp by a family who was traveling home to Tennessee, she came to us as a stray. Dolly is leash trained and very friendly. Super friendly with all other dogs and not super energetic but will play. Dolly is treat motivated and has really good recall. She wouldn't do well in a home with cats because she has the drive to chase them. Dolly keeps her paws on the floor so we think she'd do well with kids. This girl is just a joy to be around and puts a smile on everyone's faces with her adorable hound ears and always happy tail

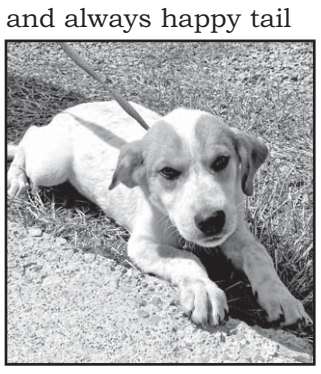

Freckles and Jelly Bean are fourteen to sixteen week old Heeler Hound mixes. They both weight twenty to twenty-five pounds. Freckles is a male and pictured fi rst, Jelly Bean is a female and pictured second. These siblings are super sweet dogs who seem to already be on their way to walking well on a leash. Freckles is a little more outgoing and Jelly Bean loves to play fetch and roll over for belly scratches.

Dexter is a four year old neutered male Pit/Bassett mix who weighs around forty pounds. He was surrendered becuase he wasn't getting along with his husky mix brother so he may be dog selective but so far we have tested him with multiple dogs in the shelter and he has done wonderful! He lived with two children and two cats and did great with both. Dexter is house trained, crate trained, walks on a leash and would make a wonderful addition to almost any home. He is medium energy, he will play with toys but he isn't too rambunctious. Our only request is if there are other dogs in the home, we set up a meet and greet before adoption.

Paul is a neutered senior male Border Collie who is ten plus years old. He has had a rough time in his previous life. He was collected by our humane officer along with other dogs living in deplorable living conditions with very little health care. Paul is on the road to a better life and we would like to see his journey continue into a quiet home where he can live out his best days with love and kindness. Paul was groomed completely free of charge by Paws and Claws and looks and feels like a new man. He was treated for ear infection, eye infection, and skin infection by Dr. Johnson. Paul's heart, lungs, blood sugar, liver and kidney's are good. He is deaf and he doesn't get in a hurry, but he is a gentle, kind old man, deserving of the very best.

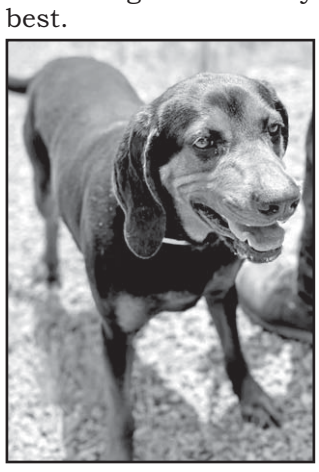

Meet **Josie**, She is a four year old female Black and Tan who came to our shelter as a stray from the Burnsville city limits area. We believe she has only ever lived outdoors. She walks excellent on a leash and is in great physical health. She has dog tested great here in the shelter and is a very gentle personality. We think she would be good with children bc she does not jump up and is very laid back. Josie does have that hound dog howl but we don't hear it often.

Chelsea is our second intake of the pack of dumped dogs on Tom's Run Rd. She is a cute female mixed breed around two years old. This girl is an all-around excellent dog. We checked for a spay scar and don't see one. She will be spayed before leaving the shelter though. She is around fifty pounds but could use some weight put on. She tries to get attention with her paws but is slowly learning to keep her paws on the floor. She's just a lover, and also very dog social, walks on a leash.

This handsome chunk is **Charley**! Notice his cute little punk rock Mohawk. He was the third dog dumped on Tom's Run Rd. He seems to be about as friendly as they come! He just lumbers around smiling and panting and asking for pets. He seems to get along great with other dogs too. He walks on a leash and isn't a big barker here either. He's shorter in stature but a thick boy, around sixty pounds

This girl with the gorgeous brindle stripes is **Rasha**, she came to the BCAS as a stray so we don't have much history on her. This sweet girl is one to two years old and weighs thirty five to fourty pounds. Rasha came into the shelter shut down and withdrawn and has opened up into the most wonderful pup! Rasha has excellent dog manners and is very patient meeting new dogs and matches their energy. She can be playful and loves toys but she is also good at chilling out with the humans. Rasha is very smart and has been working on sit and lay and has great recall. She is very treat motivated and eager to please. She walks on a leash and doesn't bark a whole lot in the shelter

KITTY KORNER:

Affordable, Adoptable, Fixed Feline Friends

Just One Generation cat rescue was started in 2013 in response to the severe feline overpopulation in this area. Our initial emphasis was on the Trap, Neuter, and Release (TNR) of feral cats as well as to facilitate the spay/neuter of domestic cats.

Adoption of ownerless cats and kittens came later, as was incorporated with the program because there was no place else for these animals to go. Our ability to take in new cats and kittens is very limited. If you have thoughtfully considered pet ownership, NOW may be the time to add a feline friend to your family.

Our program has several healthy, social cats and kittens that are available for a modest adoption fee. Adoption fees include immunizations, deworming, flea protection, as well as spay/neuter and rabies vaccine when the kittens are four -five months old.

Featured today are a litter of eight week old siblings that were turned over to Just One Generation were they were orphaned at four weeks of age. They have been lovingly raised in indoor foster homes, and are well-socialized with adults, children, and other pets.

Our usual adoption fee has been reduced to $45 each or two for $70, which includes the spay/neuter/rabies vaccine at Central WV Animal Hospital in Gassaway when they reach appropriate age.

Additional photos of these and other available cats and kittens can be seen on petfinder.com by entering a search for CATS at location 26623 or on the Just One Generation Facebook page. Contact Sally Stewart for additional information at 304-364-4136.

ANDY: Gray and white tabby, male

KC: Black, medium hair female

PIP: Tuxedo male.

Christ United Methodist Rummage Sale held on October 1st

Christ United Methodist (next to the movie theater, Sutton, will be hosting a Rumage Sale on Saturday October 1, 8 a.m.-12 p.m.

Little Birch Elementary September Students of the Month

Gage Coen is the Pre-K student of the month. He is a friendly young man and very eager to learn. Mrs. Hughes noted that this is his first year of school and both she and Miss Valerie are glad he is in their class.

Mrs. Duffield is pleased to announce Winter as the Kindergarten student of the month. Winter is an excellent listener, follows directions, and always does her best. She is kind and thoughtful to others. Winter has also been selected as the LBE Pirate of the Month for her kindness and positive attitude. Congratulations, Winter!

Bailey Crow is the 1st grade student of the month. Bailey is a hard worker. She follows directions and focuses on her work. Mrs. Duffield reports that Bailey works well with others and is pleasant and kind to everyone.

Bethany George is the 2nd grade student of the month. Mr. Casto reports that Bethany is a hard worker and thoughtful to others.

Aspyn Lane is the 3rd grade student of the month. Mr. Casto reports that Aspyn participates in class, is a hard worker, and always does her best.

Chelsie Kesling is the 4th grade student of the month. Chelsie participates in class and follows directions well. She asks questions when she doesn't understand something. Miss Harper reports that Chelsie shows integrity by doing the right thing even when others around her aren't.

Charles Putnam is the 5th grade student of the month. Mrs. Berry reports that Charles is a hard worker, team player, and model student.

Principal Wine and the entire staff at LBE would like to congratulate these students for their outstanding behavior and work ethic. Keep setting the right example for others to follow.

Little Birch Elementary September Students of the Month

Gage Coen Pre-K

Winter, Kindergarten and Pirate of the Month

Bailey Crow 1st Grade

Charles Putnam 5th Grade

Aspyn Lane 3rd Grade

Bethany George 2nd Grade

Stockert

Funeral Home & Cremation

"Where Family's Come First"

378 Flatwoods Corner Road
Flatwoods, WV 26621

Phone: 304-765-5371
Email: stockert.fh@gmail.com
Website: stockertfuneralhome.com

Morgan Mayfield LIC/ Funeral Director
Keith Dancy Owner/Funeral Attendant
Quin Meador Owner/AP Director
Charles Lowther Funeral Director

BPL Board of Trustees meetings

Burnsville Public Library Board of Trustees meets the second Monday of each month at 5:00 pm at the library. Meetings are open to the public.

For Covid 19 concerns, if you would like to attend but don't feel comfortable attending in person please reach out. We could arrange a way for you to attend virtually.

Photos courtesy of Little Birch Elementary School

Chelsie Kesling, 4thgrade student of the month from September at Little Birch Elementary.

Braxton Citizens' NEWS

September 7, 2022

Section 2

Special Look at Braxton County

Central WV Riding Club holds regularly monthly horse show

The Central WV Riding Club held its regularly monthly horse show on Saturday August 27, at Holly Gray Park in Sutton. Several exhibitors and spectators were on hand to enjoy the day and cheer on their favorite horse and rider. The following is a list of the classes entered and their winners:

Lead Line: (1) Vivianne Bruffey--Gracie, (2) Ellie Huffman—Charlie Brown, (3) Coleson Wilfong—Erins High Cotton, (4) Payton Mace—Dragon In The Dollars, (5) Whittley Mohr—JT Superstar, (6) Olivia Wilfong--Huck

Open Halter or In Hand Class: (1) Tracy McCoy—Double K Blew By You, (2) Colton Smith—Show Boat's Magic Diamond, (3) Mike McCoy--Heath, (4) Lynlie Combs--Duke, (5) Madison Hall--Dolly, (6) Smantha Frame—Sampson

48" and Under Halter or In Hand Class: (1) Ethan Mace--Kiwi (2) Vivianne Bruffey--Ghost, (3) Port Perrine—Miss Mickey, (4) Peyton Mace--Willow, (5) Whittley Mohr—JT Superstar, (6) Ellie Huffman—Charlie Brown

Pee Wee Pole Bending: (1) Maria Wayne—Annie, (2) Emma Sparks—Sheza Shining Pearl, (3) Landon James—Patches, (4) Emma Sparks—Reys Sly Cat, (5) Carter Wayne—Tuey, (6) Leah Rader--Strawberry

Youth Pole Bending: (1) Jo Ferguson--Camille, (2) Carmen Hambrick--Phoenix, (3) Sophia Bennett--Waylon, (4) Lillie Fitzwater--Skippy, (5) Sarah Dudley—Make It Rain, (6) Elizabeth Cunningham--Drifter

Pole Bending Open: (1) Zach Sinclair--Chloe, (2) Amber Frame--Wyatt, (3) Jo Ferguson--Camille, (4) Sophie Bennett—Waylon, (5) Jo Ferguson--Flame, (6) Elizabeth Cunningham--Drifter

Pee Wee Barrels: (1) Maria Wayne--Annie, (2) Carter Wayne--Tuey, (3) Jamie Sinclair--Flame, (4) Emma Sparks—Sheza Shining Pearl, (5) Landon James—Patches, (6) Emma Sparks—Reys Sly Cat

Open Barrels: (1) Jo Ferguson--Camille, (2) Amber Frame--Wyatt, (3) Carmen Hambrick—Phoenix, (4) Sophia Bennett—Waylon, (5) Sarah Dudley—Make It Rain, (6) Zach Sinclair--Chloe

Youth Barrels: (1) Jo Ferguson--Camille, (2) Lillie Fitzwater--Skippy, (3) Sophia Bennett--Waylon, (4) Sarah Dudley—Make It Rain, (5) Jo Ferguson--Chloe, (6) Carmen Hambrick--Phoenix

$100.00 Barrels: (1) Zach Sinclair--Chloe, (2) Lillie Fitzwater--Skippy, (3) Amber Frame--Wyatt, (4) Carmen Hambrick—Phoenix, (5) Emma Sparks—Reys Sly Cat

Open Trail: (1) Sandy Hayes—Ruby Two Socks, (2) Jo Ferguson--Camille, (3) Lyla Combs—A Passion for Generations, (4) Haven Bland--Finally, (5) Elizabeth Cunningham--Drifter, (6) Brylynn Scarbro—I'm Just An Illusion

Stick Horse: Port Perrine—Lightning Bolt, Cleve Lynn Westfall—Two-Face, Ashlinn Leyh—Pinecone, Harley Sothen--Major

Pee Wee Walking, Pacing or Racking: (1) Brylynn Scarbro—I'm Just An Illusion, (2) Lyla Combs—A Passion for Generations, (3) Haven Bland-Finally, (4) Ella Groff--Ryker, (5) Landon James—Fancy, (6) Heath Groff--Denali

Juvenile Open Pleasure: (1) Madison Hall--Bearcutta, (2) Elizabeth Cunningham—Ocean Motion, (3) Sophia Bennett—Gold Digger, (4) Jayla Hamric--Lightning, (5) Lynlie Combs--Duke, (6) Gavin Lindenthal--Sharky

Gaited English Pleasure: (1) Carrie Mace—Encore's Shakin Lady, (2) Kassidy Heavner—Dollars Chump Change

Slow Pace: (1) Kim Miller--Fireball , (2) Larry Wilson—Saddle Tramp, (3) Elizabeth Cunningham—Ocean Motion, (4) Luke Smith--Stripes, (5) Lila Fitzwater—Nutty Buddy, (6) Gavin Lindenthal--Sharky

Pee Wee Pony Pleasure: (1) Kenzie Lockard—Lil' Bit, (2) Landon James--Fancy, (3) Jamie Sinclair—JT Superstar, (4) Jody Blankenship—Whiskey, (5) Emylee Jordan--Sugar, (6) Payton Mace--Willow

Juvenile Pleasure: (1) Lila Fitzwater--Ranger, (2) Jo Ferguson--Flame, (3) Sophia Bennett—Gold Digger, (4) Madison Duffield—Rock, (5) Maggie Meadows--Matilda, (6) Jayla Hamric—April

Open Driving: (1) Emma Sparks—Butterbearn, (2) Port Perrine—Miss Mickey

Style Pace: (1) Luke Smith--Stripes, (2) Larry Wilson—Saddle Tramp, (3) Kim Miller--Fireball, (4) Lila Fitzwater—Nutty Buddy, (5) Lorrie Smith—Jumbo Jett

Pee Wee Pleasure: (1) Haven Bland--Finally, (2) Landon James--Fancy, (3) Ella Groff--Ryker, (4) Lyla Combs—A Passion for Generations, (5) Emma Sparks—Sweet Baby Ray, (6) Brylynn Scarbro—I'm Just An Illusion

Double Rider: (1) Danny Gross and Karen Westfall--Cyanide, (2) Haven Bland and Lyla Combs--Finally (3) Lynlie Combs and Lola Brown--Duke, (4) Andrea Huffman and Kassidy Heavner—Erins High Cotton, (5) Mike Snider and Lorrie Smith—Elijah Craig, (6) Brylynn Scarbro and Carrie Mace—I'm Just An Illusion

Country Pleasure Rack: (1) Colton Smith—Mr. Made in America, (2) Kassidy Heavner—Dollars Chump Change, (3) Amber Byrd—Cuervo Gold, (4) Brylynn Scarbro—Lightning's Summer Love

Egg and Spoon: (1) Jo Ferguson—JT Superstar, (2) Jayla Hamric--April, (3) Sarah Dudley—Make It Rain, (4) Lila Fitzwater--Ranger , (5) Makahala Case--Shadow (6) Leanna Blankenship--Brandy

Ladies Pleasure: (1) Priscilla Jarvis—50 Shades of Bay, (2) Megan Bruffey—The Java Jazz, (3) Amanda Shafer—Smoke-E-Robinson, (4) Carrie Mace—Encore's Shakin Lady, (5) Lorrie Smith—Elijah Craig, (6) Kassidy Heavner—Erins High Cotton

Western Pleasure: (1) Sophia Bennett--Waylon, (2) Sarah Dudley—Make It Rain, (3) Lillie Fitzwater—Skippy, (4) Jo Ferguson--Flame, (5) Emma Sparks—Reys Sly Cat, (6) Wilma Underwood--Royal

Country Fast Pace: (1) Kathy Given--Cruze, (2) John Given—Peach Cobbler, (3) Lorrie Smith—Jumbo Jett , (4) Larry Wilson—Saddle Tramp, (5) Luke Smith—Stripes, (6) Kim Miller--Fireball

Plantation Pleasure Lite Shod Specialty: (1) Carrie Mace—Encore's Shakin Lady, (2) Andrea Huffman—Dragon in the Dollars

Open Pleasure: (1) Haven Bland--Finally, (2) Madison Hall--Bearcutta , (3) Lyla Combs—A Passion for Generations, (4) Mike Snider—Elijah Craig, (5) Ella Groff--Ryker, (6) Kassidy Heavner—Dollars Chump Change

Men's Pleasure: (1) Pat Shafer—Smoke-E-Robinson, (2) Danny Gross--Cyanide, (3) Mike Snider—Elijah Craig, (4) Harley Mace—I'm Armed and Charmed, (5) Steven Collins-Chrome, (6) Sam Mace—Lightning's Summer Love

Amateur Pacing: (1) Allen Miller—Second Hand Smoke

Gaited Western Pleasure: (1) Carrie Mace—Encore's Shakin Lady, (2) Megan Bruffey—The Java Jazz, (3) Kassidy Heavner—Dollars Chump Change, (4) Harley Mace—I'm Armed and Charmed (5) Amber Frame—Billy Jean, (6) Steven Collins—Shady She is

Juvenile Walking Pacing or Racking: (1) Lynlie Combs--Duke, (2) Sophia Bennett—Gold Digger, (3) Elizabeth Cunningham—Ocean Motion, (4) Jayla Hamric--April, (5) Lila Fitzwater—Ranger, (6) Maggie Meadows--Matilda

Amateur Pacing Rider: (1) Amber Frame—Ocean Motion

Walk Trot Open: (1) Sophia Bennett--Waylon, (2) Sarah Dudley—Make It Rain, (3) Lillie Fitzwater--Skippy, (4) Gavin Lindenthal--Drifter, (5) Wilma Underwood--Heath, (6) Emma Sparks—Reys Sly Cat

Spotted Horse Pleasure: (1) Maggie Meadows--Queen, (2) Harley Mace—I'm Armed and Charmed, (3) Danny Gross--Cyanide, (4) Steve Collins--Chrome, (5) Brylynn Scarbro—I'm Just An Illusion, (6) Cameron Ford--Bo

Open Fast Pace or Rack: (1) John Given—Peach Cobbler, (2) Kathy Given--Cruze, (3) Larry Wilson—Saddle Tramp, (4) Lorrie Smith—Jumbo Jett

Trail Pleasure Rack: (1) Steve Collins--Chrome, (2) Amber Byrd—Cuervo Gold, (3) Brylynn Scarbro—I'm Just an Illusion

Jack Benny and Lucille Ball: (1) Harley Mace—I'm Armed and Charmed, (2) Veronica Frame—Billy Jean, (3) Amber Byrd—Cuervo Gold, (4) Steven Collins—Shady She Is

Amber Frame & Wyatt in Open Pole Bending

Carmen Hambrick and Pheonix in a Barrel Class

Jo Ferguson & Camile in Youth Barrels

Harley & Payton Mace on Dragon in the Dollars in Leadline

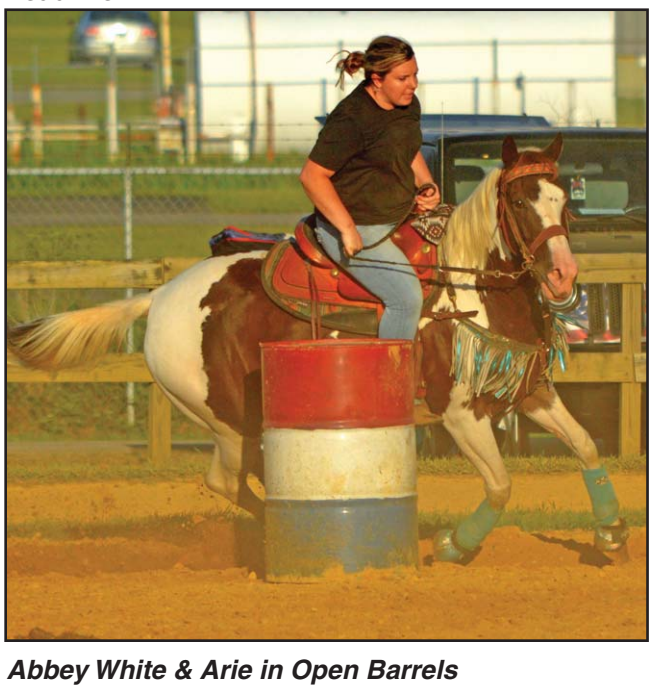

Abbey White & Arie in Open Barrels

Elizabeth Cunningham and Drifter in the Open Trail Class

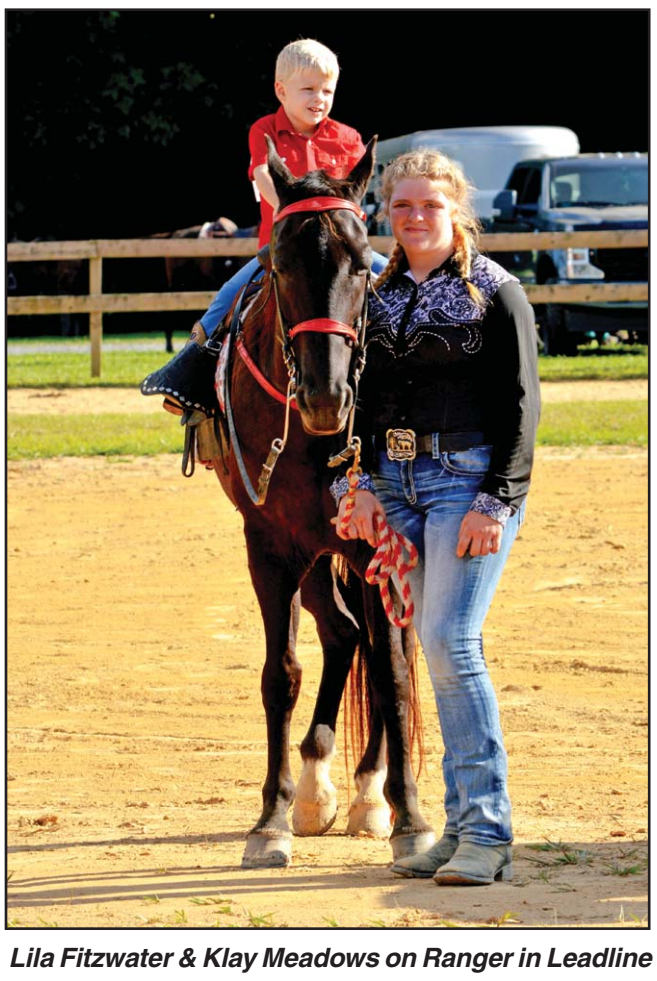

Lila Fitzwater & Klay Meadows on Ranger in Leadline

ADVERTISEMENT

Notice is hereby given that BROOKS RUN MINING COMPANY, LLC, 2691 LITTLE BIRCH RD, SUTTON, WV 26601 has a permit on file with the Department of Environmental Protection (DEP) for the surface mining of approximately 18.62 acres and has submitted an application to the DEP, 47 School Street, Suite 301, Philippi, WV, 26416-1600, for renewal of Article 3 Permit Number H052900 to Operate a haulroad in the N/A seam of coal. The operation is discharging into Panther Run of Little Birch River of Birch River of Elk River and is located 4.0 miles, West of ERBACON in HOLLY District of Braxton County, Longitude 80˚ 39' 35 " and Latitude 38˚ 32' 2 " (Coordinates from USGS Topographic Map).

Surface of the area associated herewith is owned by:

Brooks Run Mining Company, LLC	2691 Little Birch Road Sutton WV, 26601
Wendella Belknap	Rt. 4 Box 65 Riffle, WV 26635
GARY CUTLIP	155 MENLOUGH DR WARRENTON, VA 20186

*and the mineral associated herewith is owned by:

M-B, LLC	P.O. Box 390 Forsyth, GA 21029

*and the mineral within 100 feet of the permit area is owned by:

M-B, LLC	P.O. Box 390 Forsyth, GA 21029

Surface of the area within 100 feet of the permit area is owned by:

Phillip Lane	16426 LOUISVILLE STREET HOMEWORTH, OH 44634
WV DEPT. OF TRANSPORTATION	1900 Washington Street, East Charleston, WV 25305
M-B, LLC	P.O. Box 390 Forsyth, GA 21029

Written comments and/or requests for an informal conference of the permit renewal application shall identify the applicant and application number and will be received by the Permit Supervisor at the DEP address above until October 7, 2022, or thirty (30) days from the date of final publication. A copy of the application will be available for review until October 7, 2022 , or thirty (30) days from the date of final publication in the DEP Regional Office located at the address above and is available at: http://apps.dep.wv.gov/WebApp/_dep/Search/ePermitting/ePermittingApplicationSearchPage.cfm.

The above link can be accessed from a computer at all West Virginia public libraries. DEP Telephone Number: 304-457-3219 Permit Number: H052900 *These items are to be completed only for operations involving mineral removal. Include location map in accordance with 38-2-3.2(b)(2). 08-16,23,30 09-07b

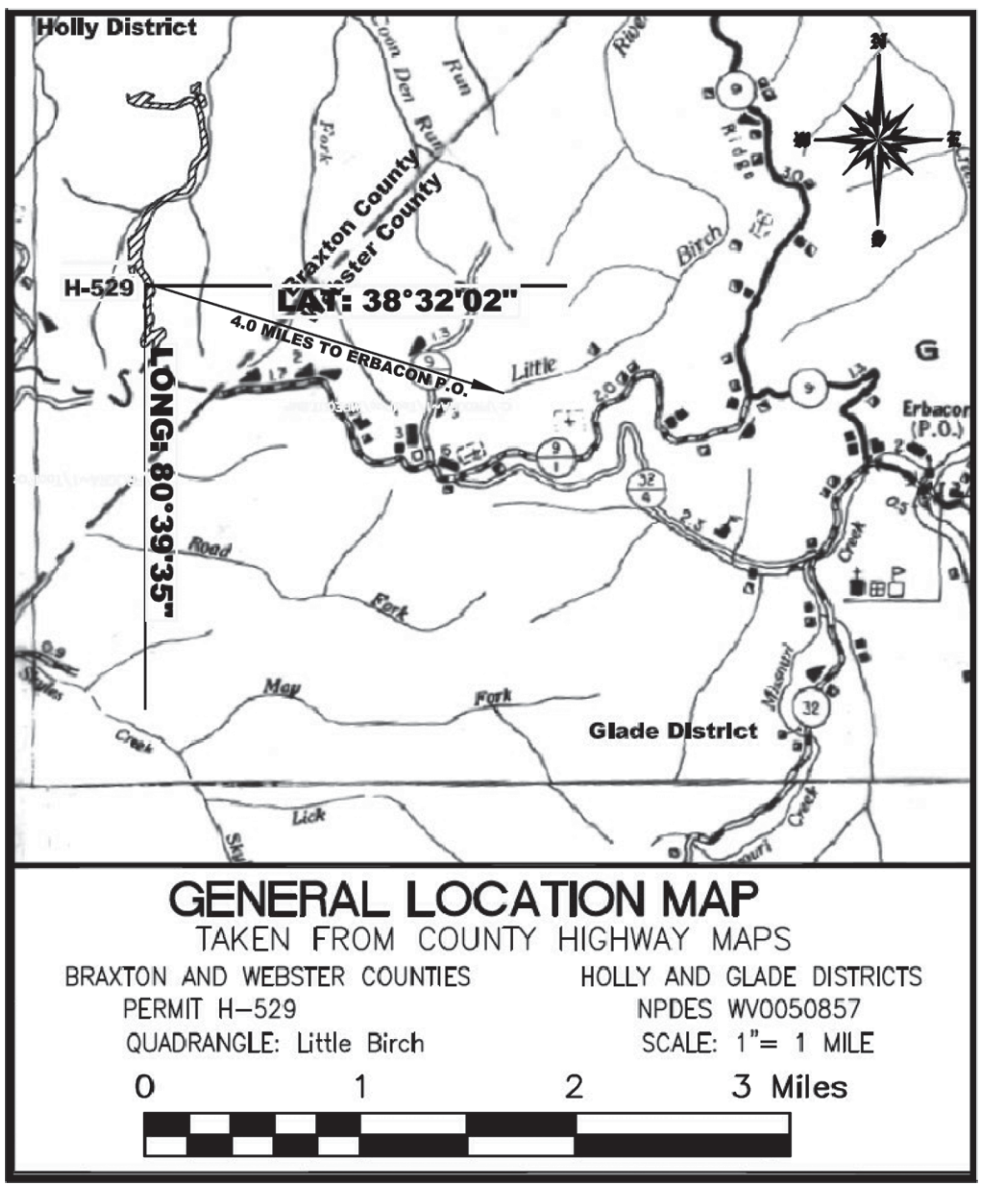

ACCEPTING SEALED BIDS

The Town of Sutton is currently accepting sealed bids on a 2007 Crown Victoria, VIN #2FAFP71W07X106631. Vehicle is being sold as is and where is. The Town of Sutton reserves the right to refuse any and all bids. Please submit sealed bids to the Town of Sutton, PO Box 366, Sutton, WV 26601 no later than 4:00 pm on Friday, September 16, 2022. If you have any questions or concerns, feel free to contact our office at 304-765- 5581. 8-30 9-7b

NOTICE

The Town of Sutton is currently looking for an individual or company to complete a roof inspection on the town building. Please contact the Town of Sutton at 304-765- 5581 or by mail PO Box 366, Sutton, WV 26601 no later than 4:00 pm on Friday, September 16, 2022.
8-30 9-7b

NOTICE OF PROPOSED SETTLEMENT OF ESTATES

TO THE CREDITORS AND BENEFICIARIES OF THE WITHIN NAMED DECEASED PERSONS:

I have before me the proposed final settlement of the estates of the following deceased persons, which shall be presented to the County Commission of Braxton County, West Virginia, at the courthouse thereof, in the city of Sutton, on the 19th day of August, 2022 at 9:00 o'clock a.m., which settlements I have either approved or have not approved as indicated below:

APPROVED: LAWRANCE B. DODGE, DECEASED
JAMES EARNY ROLLYSON, DECEASED
ROSE ANN DENNISON, DECEASED
WILLIAM JACKSON, DECEASED
LESTER C. SINGLNETON, DECEASED
ROY C. HUFFMAN, DECEASED
DON SILBAUGH, DECEASED
EULA D. YOUNG, DECEASED
DANA C. WILSON, DECEASED
IVA LEE JACKSON, DECEASED
MINNIE JEAN NOTTINGHAM, DECEASED
KENNETH LEE WINE
WALKERIA JOY HUDKINS, DECEASED
RUTH K. RICCI, DECEASED
RODNEY ALLEN TETERS, DECEASED
BARBARA B. LAKE, DECEASED
MABEL J. HALL, DECEASED
WILLIAM T. SINGLETON, DECEASED

NOT APPROVED: None

Any persons having any interest in the estate of such deceased person, may appear before the County Commission at the time and place hereinabove specified and thereupon protect his or her interests as they may appear or else may be forever thereafter barred from asserting such interests.

Given under my hand this the 1st day of September, 2022.
Tamera L. Facemire
Fiduciary Supervisor 9-7b

NOTICE OF FILING OF ESTATES

TO THE CREDITORS AND BENEFICIARIES OF THE WITHIN NAMED DECEASED PERSONS:

I have before me the estates of the following deceased persons and the accounts of the fiduciaries of their respective estates:

DECEDENT: CARYL JEAN NOTTINGHAM
FIDUCIARY: DANIEL NOTTINGHAM
2105 NOBLE VIEW DR
RANCHO PALOS VERDES, CA 90275
DECEDENT: DELMAS EUGENE SARTIN
FIDUCIARY: RUBY LYNN ROLLYSON
8587 OLD TURNPIKE RD
LITTLE BIRCH, WV 26623
DECEDENT: TOMMY DARRELL KNIPP
FIDUCARY: TERRI PEMBERTON
3251 MAHOLA DR.
HUNTINGTON, WV 25704
DECEDENT: MARVIN EUGENE HACKER
FIDUCIARY: WILLIAM LEWIS HACKER
7995 SCOTTS FORK BONNIE ROAD
EXCHANGE, WV 26619
AND KELLI ANN WAYNE
7448 CHAPEL RD
GASSAWAY, WV 26624
DECEDENT: LURA ELLEN CARTE
FIDUCIARY: LISA YOUNG
107 GARDEN LANE
DUCK, WV 25063
DECEDENT: MARY HELEN LOCKARD
FIDUCIARY: MAX JAY LOCKARD
P O BOX 38
FLATWOODS, WV 26621
DECEDENT: DESSIE ELLEN MILES
FIDUCIARY: CATHY GEORGE
206 LOCUST ESTATES RD
SUTTON, WV 26601
DECEDENT: MARY LEAH O'DELL
FIDUCIARY: MARK O'DELL
P O BOX 347
FRAMETOWN, WV 26623
DECEDENT: JAMES ROGER MARSH
FIDUCIARY: VELDA JOAN MARSH
P O BOX 344
GASSAWAY, WV 26624
DECEDENT: GARY DALE RHODES
FIDUCIARY: PATSY RHODES
14753 ELK RIVER RD
DUCK, WV 25063
ANCILLARY ADMINISTRATION:
DECEDENT: LAURA MAE RIFFLE
FIDUCIARY: ANDREA MAE ATWOOD
2189 LAMBERTON RD.
CLEVELAND HEIGHTS, OH 44118
AND CELIA BETH ROGERS
6136 CONSTANCE CIRCLE NW
CANTON, OH 44718
DECEDENT: JACKIE E. CUNNINGHAM
FIDUCIARY: GEOFFREY CUNNINGHAM
1607 CHAPMAN RD
CROFTON, MD 21114

All persons having any claims against the estate(s) of any of the above-named persons whether due or not, are notified to exhibit the same with vouchers thereof, legally verified, to the fiduciary of such deceased persons as shown herein within 60 days from the first publication or on or before the 2nd day of October, 2022, otherwise any or all such Claims may by law be excluded from all benefits of said estate(s). All beneficiaries of said estate(s) may appear either before the above-named fiduciary by the date first above shown or thereafter before the Fiduciary Supervisor by the date last above shown to examine said claims and otherwise protect their respective interests.

Given under my hand this the 1st day of September, 2022.
TAMERA FACEMIRE
Fiduciary Supervisor 9-7 9-13b

Braxton County Animal Shelter Notice

In an attempt to remain a no-kill shelter, the Braxton County Animal Shelter is going to temporarily close to intakes. The Braxton County Animal Shelter is currently at capacity and has a list of dogs waiting to come in that reaches over thirty plus dogs.

The Braxton County Animal Shelter will remain open to adoptions and any rescues that may be interested in the dogs that we have available.

Thank you for your patience and understanding! The Braxton County Animal Shelter wants to help all Braxton County dogs to the best of our ability.

Braxton County Newspapers have a new presence on the World Wide Web

BRAXTON CITIZENS' NEWS

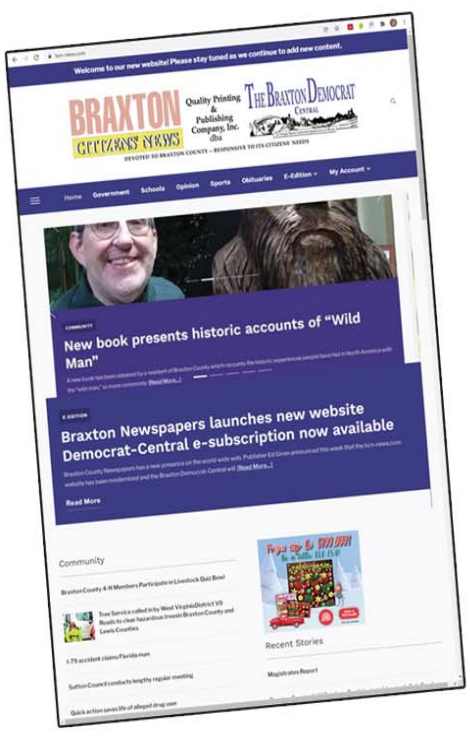

Experience our new modernized webpage design and all of its updated features and user friendly additions.

Current subscribers to the Citizens' News esubscription will receive access to the NEW Democrat-Central site at no additional cost for the balance of their subscription!

New subscribers can take advantage of a 3-day free trial and look over the new website features. The same applies to both E-Editions.

Be on the lookout for new features on our webpage such as

- ☑ **Updates in stories as they develope after the print product is released.**
- ☑ **Additional pictures of some events beyond what we have space for in our weekly newspapers.**

Subscribe today at www.bcn-news.com

Call (304)765-5193 if you need additional information!

NOTICE TO MON POWER CUSTOMERS WITH RIGHTS-OF-WAY ACROSS THEIR PROPERTY

Mon Power has contracted to maintain portions of its rights-of-way with an aerial saw consisting of approximately ten 24-inch rotary blades powered by a motor and suspended on a vertical boom beneath a helicopter. This maintenance method allows for the quick, safe, and efficient trimming of trees along our transmission lines. The aerial saw will be operating April through October 2022 in the following counties in West Virginia:

Braxton, Lewis and Upshur Counties – (TMU-52 French Creek-Sutton, 138 kV)
Beginning in Upshur County north of CR 22 Glady Fork Rd at structure 35, the line runs southwest crossing Glady Fork Rd, CR 30 Abbott Rd, CR 32 Slab Camp Rd, CR 20/11 Beechtown Rd, CR 11/3 Old Mill Rd, CR 11 Frenchton Rd, CR 11/2 Centerville Rd, CR 35/5 Whites Camp, SR 4 Ireland-Rock Cave, and CR 20/14 Heaston Ridge Rd. The line continues southwesterly into Lewis County crossing CR 52/1, CR 52 Glady Creek Rd, CR 50 Wildcat Rd, and CR 50/1 Falls Run Rd. Continuing southwesterly into Braxton County the line crosses Claypoole Hollow, CR 19/4 Falls Run Rd, Horseshoe Falls Rd, CR 24 Pleasant Hill Rd, CR 24/1 Lake Lane Rd, the Little Kanawha River, CR 24/1 Lake Lane Rd, CR 22/4 Bear Garden Rd, Corley-Caress Rd and CR 19/18 Berry Fork Rd. The line then taps to the northwest crossing CR 19/20 Stone Run Rd, Cowger Hill, US Rt 19 & SR 4, and ending at the Heaters Substation off of CR 19/19 Cloat Rd. From the tap structure the main line continues southwesterly crossing CR 19/21 Ross Fork Rd, CR 19/23 Dyer Hill Rd, CR 15 Airport Rd and terminates at the Sutton Substation off of CR 15.

For more information about Mon Power's Transmission Aerial Saw Program, call 1-800-686-0022. When contacting, please alert our Representatives that your call is pertaining to our Transmission Aerial Saw Program.

MonPower®
A FirstEnergy Company

Attention

All Legal Notices/Ads are due by Deadline on Thursday at 3:00 PM each week.

Please send all legals to
Email: editor@bcn-news.com
Mail: 501 Main St. Sutton, WV 26601
Phone: 304-765-5193

SPORTS

Reporting Braxton County's sports action

- Youth
- Middle School
- High School

Lady Eagles volleyball team plays three matches first week

By Shirley Shuman

The BCHS volleyball team went up against three teams last week. The girls ended the week with only a junior varsity win over Webster's jv team. The varsity lost to Webster.

Against Webster, the varsity team won two sets but lost three in the best three out of five match. Coach Melissa Keener explained one of the reasons she saw for the varsity loss. "The girls got tired," she said. "Because we're short on jerseys, only eight are playing on varsity. Also, the girls didn't give it their all in that match."

The jersey situation causes problems because all members of a team must wear matching jerseys, and the Lady Eagles have only eight varsity jerseys. Therefore the same girls must play through the whole match.

Both teams lost at Lewis Thursday in a three-team competition. Lewis went to the state tournament last year, and Coach Keener said they are still a strong team. In their third match of the night, Braxton lost to Notre Dame. "They lost again because they were tired," Coach Keener said. "These two matches were back-to-back. We should have won the second match; we had better players, but it goes back to just eight of them."

The coach did say that they are ordering more uniforms and expects that to make a difference. "We have more girls who can play varsity," Coach Keener pointed out.

Her eight varsity players currently include two seniors--Emmalee Jarvis and Natalie Toler. Both played volleyball through middle school and have played throughout their high-school career. The juniors on the team are also seasoned players. They are Riley Dempsey, Mayson Shingler and Skylynn Abraham. Laura Cain, Zoey Morris, and Anna Wyne are the sophomore varsity players.

Tonight, the Lady Eagles host Lewis County, and they travel to Clay Thursday.

2022 Braxton County Lady Eagles Volleyball Team

Mayson Shingler watches the ball in play.

Laura Cain works to keep the ball in play.

Natalie Toler serves the ball.

Emmalee Jarvis goes down for the ball.

Ryleigh Dempsey serves for the Lady Eagles.

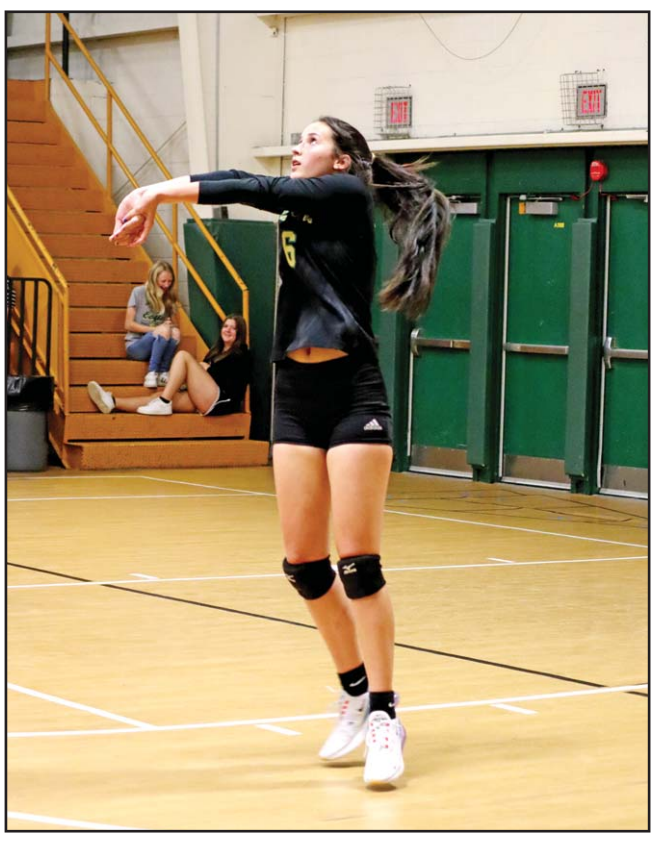

SkyLynn Abraham assists her Lady Eagles.

Lewis edges Braxton Eagles 34-28 in a see-saw scoring game

By Shirley Shuman

In a battle between two teams who had both lost their season-opening games, Lewis came out on top of Braxton, 34-28, following a strong defensive effort in the fourth quarter. The first quarter of the game contained strong offensive efforts from both teams with Lewis up 20-13 going into the second quarter, in which neither team crossed the goal line. Tyler Cox accounted for both of Braxton's touchdowns, the first one on a 74 yard rush and the second on a 78 yard pass from quarterback Logan Bennett.

The Eagles scored first in the second half on Bryce Leegan's one-yard run. Leegan followed that by scoring a two- point conversion for Braxton's first lead of the game at 21-20. The Minutemen wasted no time in answering with a TD and two-point conversion to regain the lead at 28-21. With the Eagles' next possession, Tyler Cox, who scored three of Braxton's four touchdowns, pulled down a pass from Logan Bennett and raced into the end zone. A successful PAT kick by Matthias Garavaglia tied the score at 28-28.

The Minutemen took possession and moved down the field. The third quarter ended with Lewis up 34-28, the final score of the game, on quarterback Bryant Zielinski's 27 yard run. In fourth-quarter action, neither team managed to produce significant offense.

The Minutemen ended with 443 yards total offense with 366 yards of that coming on the ground. Drew Cayton gained 182 yards for Lewis, and Brayden Carter added 110. The Eagles 350 yards total included 272 yards rushing, with Cox accounting for 232.

Looking at the difference in Braxton's defensive performance between the first two games, defensive coordinator Tyler Morlan did see some improvement. "We were able to get more penetration on the D-line [against Lewis],' Morlan said, "and the defensive backs did a better job of keeping everything in front of them." As for needed improvements, the defensive coach was specific. "We have to work on tackling and playing more aggressive in the box," he stated.

"We missed a lot of tackles at the line and in the backfield," he added.

Braxton fans will be able to watch their team play Berkely Springs Saturday afternoon. The game begins at 1 p.m.

Eagle's individual statistics:

Rushing:	
Tyler Cox	19 carries for 232 yards, 2 touchdowns
Bryce Leegan	11 carries for 32 yards, 1 touchdown
Logan Bennett	5 carries for 3 yards
Passing:	
Logan Bennett	6 passes, 1 completion, 78 yards, 1 touchdown
Receiving	
Tyler Cox	1 reception, 78 yards, 1 touchdown
Kickoff returns:	
Tyler Cox	2 for 36 yards
Cody Stout	3 for 69 yards

Defensive statistics for Eagles

Eliah Moore	12	Michael Stevens	1
Kaden Nottingham	10	Steven Deal	1
Logan Bennett	9	Carter Lewis	1
Tyler Cox	9	Dalton Carte	1
Ryder McLaughlin	8	Justin Bishop	2
Cody Stout	7	Anthony Currence	5
Jaxon Short	7	Bryce Leegan	5
Andrew Brandt	7		

SPORTS

Reporting Braxton County's sports action

- Youth
- Middle School
- High School

Braxton County High School Cross Country Team

Braxton County Soccer Club's U12 Black Mamba's

BCHS cross country girls place fifth In St. Marys Invitational

By Shirley Shuman

In the St. Marys Invitational run at Cabell Midland Saturday night, the Lady Eagles finished fifth out of 18 A-AA teams. Three of Braxton's girls earned medals.

Laura Cain once again paced her team, this time finishing tenth in 21:17.50 out of 138 runners. Addison Lloyd crossed the finish line at 21:55.82 for seventeenth, and Bethany Payne's time of 22:14.68 gave her twenty-fifth.

Although the Braxton boys don't have the required five members for a team, three did run at Cabell Midland. Jeremy Kelly finished at 115 with a time of 24:02.72. Jacob Stevens, with a time of 26:13.4 came in at 124, and Jadyn Squires at 131. Squires' time was 28:32.8.

The team has two races this week. Today they will run at Ace Adventures in Oak Hill. Saturday is the Forest Festival race in Elkins.

Braxton girls' individual results in St. Marys Invitational Meet

Athlete	Time
Laura Cain	21:17.50 10
Addison Lloyd	21:55.82 17
Bethany Payne	22:14.58 25
Heidi Payne	24:28.45 56
Teagan Huff	24:49.23 61
Lindsey Tetrick	25:10.19 72
Nicole Bramble	25:51.94 72

Braxton County Soccer Club U12 Black Mambas travel for games this week

The Braxton County Soccer Club's U12 Black Mamba's traveled to Dunbar, WV on Sunday where they played at the Shawnee Soccer Complex. During the first game Michael Stump scored 2 goals while Zane Cool scored 1 goal. This combo led to the team's 3-1 victory. Later, the team played in a second game against a skilled team which they lost to. However, the entire team played hard and never gave up. That game ended with a 7-0 score.

Coach Dever commented, "Our team played very hard and competitively." He also added, "These games were a great start to the season." Coach Dever and The Black Mamba's would like to thank Go-Mart for sponsoring the entire team's entry fees for this tournament.

Glenville State University's 2022 Class of Athletic Hall of Fame inductees announced

The six newest members of the Glenville State University Curtis Elam Athletic Hall of Fame have been announced.

The 2022 inductees include: Mike Eberbaugh, Tex Gainer, Brian Hill, Jim Scott, Glenard Vannoy, and Kim West. The individuals will be honored at an induction ceremony on Saturday, October 1 at Glenville State University in the Mollohan Campus Community Center.

Eberbaugh, a 1963 graduate, was a star basketball player in the early 1960s and averaged a double-double throughout his career. He came to Glenville out of Charleston High School, and made an immediate impact on the Glenville program. He averaged a double-double all four seasons, culminating in his senior season of 1963 when he averaged 22.4 points per game and 12.2 rebounds. He was a First-Team All-Conference performer, closed his career with 1,798 career points (he remains ranked ninth), and had 966 rebounds (remains ranked sixth). He worked in public schools in three states and ended his career working with the West Virginia State Board of Education.

Gainer was a standout on the 1945 Normantown High School team, helping lead the Vikings to the State Basketball title during an era when there was only one class and over 300 high schools in the state. He went on to Glenville State where he helped lead the Pioneers to the 1951 WVIAC Tournament title and advance to the National Tournament. He was the second leading scorer and top rebounder on that team. He was on a 1951 squad loaded with Hall of Famers such as Bob "Hooks" Hardman, Dick Barrett, Don Merriman, Bob Turner, and Glenard Vannoy. He made the All-Tournament team in Glenville's 1951 WVIAC Tournament Championship run. After graduating from Glenville State in 1951, he would go on to be a long-time Gilmer County coach, teacher, administrator, and politician. Gainer passed away in 1990 and is being honored posthumously.

Hill, a 1993 graduate, was an outstanding defensive lineman who broke the Glenville record for tackles in a single season with 145 in 1988, making First-Team All-Conference. He closed his career with 366 total tackles for his career. He has since enjoyed a long and successful coaching career. He now serves as Glenville's Defensive Coordinator and also the Chief Diversity Officer for the institution. He played alongside other Pioneer defensive legends such as Todd Layhew, Luther Toney, and Eric Mitchell.

Scott, a 1977 graduate, was a star on some great Glenville golf teams under Coach Tim Carney in the late 1970s. He was a three-time All-WVIAC performer, and helped lead the Pioneers to three consecutive league titles in 1974, 1975, and 1977. He finished first in the 55-player field at the 1975 Conference Tournament and was named WVIAC Player of the Year in 1976. He was part of the group that kick-started Carney's Glenville State's golf dynasty that would produce 12 league titles over a 23-year span.

Vannoy was the unofficial State "Player of the Year" in Normantown's title run of 1945, making Captain of the All-State team. At Glenville State, Vannoy was a major baseball star in the WVIAC for the Pioneers, and was also a very productive player on great Glenville basketball teams. After graduating from Glenville State in 1951, Vannoy enjoyed a professional baseball career in the minor leagues. He also spent over three decades as a teacher and coach in the public schools. Vannoy passed away in 2015 and is being honored posthumously.

West, a 1978 graduate, was part of Glenville State's return to Women's Basketball in 1975, the first team governed under the Association for Intercollegiate Athletics for Women. She was a standout scorer on the early teams, averaging 12.9 as a freshman and 15.7 in her sophomore year of 1976, which was over a third of the team's average. She averaged 12.1 in 1977 and 15.7 again in her senior season of 1978, teaming with stars Kim Short and Debbie Grogg to lead the Lady Pioneers to a 23-14 mark over those two seasons. She was also a volleyball star on the school's first ever squad, and went on to a long career in the public schools. She was also a strong proponent of the growth of female sports in the state, and served as one of the state's most highly regarded officials for several decades.

For tickets to the 2022 Athletic Hall of Fame Induction Ceremony, please visit https://go.glenville.edu/AthleticHOF22 or call (304) 462-6116. Please RSVP by Friday, September 23.

Glenville State University's Athletic Hall of Fame was established in 2001 through the generosity of the late Curtis Elam.

Sep 8th Free Naloxone Day Goes Fully Statewide–All 55 Counties Participating

Be a lifesaver

"Save a Life Day is about communities taking care of each other. It activates the local organizations and individuals that see every life as precious and worth saving. When we reach out to those in the depths of despair, we send the message that we want you to be well, and when you're ready to begin healing we are here to help," explained Dr. Didden, Medical Director of Overdose Prevention and Innovation Projects at the WV Bureau for Public Health.

The Braxton County Health Department and Braxton Community Coalition is serving as the lead organizers for Save a Life Day in Braxton County. Organizers statewide plan to distribute over 10,000 naloxone doses throughout the day. There will be six different locations set up throughout Braxton County. Each location is powered by local volunteers who attended training to be able to participate.

Family members, friends of people who take opioids for pain, friends of people who use drugs, and anyone who wants to be prepared to save a life are welcome to get trained on September 8, 2022. The training takes just 5-10 minutes and people can show up anytime during the hours listed for each site. Distribution sites are: Braxton County Health Department (11:00 - 5:00), Burnsville Public Library (11:00 - 5:00), Copen Community Building (11:00 - 1:00), Shiloh Outreach Center - The Red Rooster (11:00 - 5:00), Frametown Fire Department (11:00 - 5:00),and Little Birch (Location and Time to Be Announced).

Many people know naloxone by one of its brand names, Narcan. Narcan is an easy-to-use nasal spray with no adverse side effects that works to reverse opioid overdoses. Naloxone has been approved by the FDA for over 50 years.

Naloxone saves lives. We are fortunate to have Narcan nasal spray being supplied to us for this event since it is easy to use and requires no assembly. Whether an opioid overdose is a child who accidentally ingests pills, a grandmother with memory lapses who took more medication than she should have, or someone's child who is struggling with addiction, we have an amazing opportunity to save lives in our community.

Friends of Burnsville Lake Campsite decoration winners announced

Over the Labor Day holiday, the Friends of Burnsville Lake sponsored a campsite decorating contest. The theme was "GO TEAM GO". The campers were to decorate their site for their favorite sports team. This could include high school, collegiate for pro teams. The results are in!

The winner at Bulltown Campground was Ruby Jarrett of Charleston and at Riffle Run the winner was Sharon Case of Clarksburg. Each winner received a specially designed campsite flag.

The Friends will be sponsoring another contest for Halloween. The dates will be October 24-29th with our Halloween Spooktacular being on October 29th.

We hope to see you then!

Ruby Jarrett was the winner at Bulltown Campground.

Sharon Case was the winner at Riffle Run.

West Virginia Trappers Association Convention September 16-17

The West Virginia Trappers Association will hold their 53rd Annual Convention at the Gilmer County Recreation Center 1365 Sycamore Run Road Glenville, WV on September 16-17, 2022. Gate opens at 10AM on Friday and 8AM on Saturday. Demos both days.

Free Trappers Education Classes on Saturday September 17th, registration at 8:30AM, class starts at 9AM. Beekeeping seminar on Friday at 4PM. Coyote Hunting Seminar on Saturday at 3:00PM. WV Muzzleloaders Association will have classes on learning to Tomahawk Throw and Shoot muzzleloaders from 10am-5pm Saturday. WV Bowhunters will also be present.

Vendors will be present both days with trapping supplies and much more. Benefit Auction will be Saturday at 2pm. Public is welcome. Free Admission and Free Gate Ticket for hourly drawings. Something for everyone. Bring your family and enjoy the day!

Information and Vendors can contact Briana Frederick at 304-997-1863 or see our website at www.wvtrappers.com

Central West Virginia Mule and Donkey Show comes to Holly Gray Park

28th Central West Virginia Mule and Donkey Show

The Central West Virginia Mule and Donkey Show, sponsored by Holly Gray Park, will be held on Friday, September 9 at 6:00 P.M. (Exhibitors Dinner, bring a covered dish), Saturday, September 10 at 2:00 P.M., and Sunday, September 11 at 10:00 A.M. Rain or shine.

Camping will be available with Primitive sites and Camper hookups. There will be restrooms and showers, concessions and vendors on the park grounds. No alcoholic beverages allowed on the premises.

Requirements include a negative Coggins Test and out of state health papers.

This event is for all ages. For more information including stall rentals and reservations, etc. please contact Darrell and Karen Shaffer at (304)864-0526, Tim and Stacy Smith at (304)532-5306, and Ross and Chris Young at (304)644-8135. You can find more information leading up to the event on Facebook at Central West Virginia Mule and Donkey Show.

Show volunteers or Holly Gray Park will not be responsible for accidents.

Flatwoods Fall Classic ADGA Show

Please make plans to join us for a beautiful fall weekend in the mountains of Wild and Wonderful West Virginia at Holly Gray Park for Fall Classic ADGA Show on Saturday, September 17th.

The event will be two rings showing Senior Doe, Junior Doe and Buck. Ring one will be judged by Christen Adels, PA and ring two will be judged by Alexandra Stewart, OH.

Check in for the event will be Friday, September 16th from 1:00 P.M. to 8:00 A.M. and Saturday, September 17th from 5:00 A.M. to 7:00 A.M.

Show will start at 8:00 A.M. with Senior Does followed by Youth Showmanship with a short break then Junior Does followed by Bucks.

Camping will be $30 a night with hook ups. Special rate of $98.00 at the Flatwoods Days Inn. Call (304)765-5055 and ask for the Flatwoods Fall Classic Rate, tell them rate confirmed by John W.

Entry Fees are $5.00 per head per ring and $6.00 per ring after September 9th. Limited pens: $5.00/Pen Pay at show.

Awards and Ribbons to every class winner plus other special awards for Best in Shows.

Additional information and entry Forms can be found on Facebook at Flatwoods Fall Classic Dairy Goat Show or emailed at flatwoodsfallclassic@yahoo.com

Fairmont State University to welcome prospective students at Night at Power Park

On Saturday, September 17, Fairmont State University will host prospective students at the Fairmont State Night at Power Park in Charleston.

The Appalachian Power Park is home to the Charleston Dirty Birds baseball team, who will take on the Gastonia Honey Hunters from Gastonia, S.C. during the event. The game will start at approximately 6:35 p.m., with Fairmont State University Interim President, Dianna Phillips, slated to throw the first pitch.

"We are thrilled to be able to have a large community event like this for high school students in the Charleston area and beyond," said Fairmont State University Assistant Vice President of Enrollment and Student Life, Alicia Kalka. "Being able to meet face-to-face, make meaningful connections and enjoy an evening watching baseball is what this event is all about."

Students and their guests will have the opportunity to learn more about Fairmont State, be admitted to the University on-the-spot and discuss financial aid eligibility with Admissions representatives.

Director of Admissions, Summer Boggess, explained the importance of expanding the University's outreach to connect with students residing in communities throughout the state.

"We want students across the state and beyond to know that even though they aren't local to Fairmont or the surrounding region, they certainly aren't forgotten," Boggess said. "It's important to us to spread the message about higher education across all communities, while connecting with students and providing access to events such as this."

Fairmont State Night at Power Park is free to all high school junior and seniors and one guest. Food and refreshments will be provided to those preregistered for the event.

To register or learn more, visit www.fairmontstate.edu/powerpark2022.

SPORTS

Reporting Braxton County's sports action

- Youth
- Middle School
- High School

High school girls have difficult week in soccer play

By Shirley Shuman

The BCHS girls lost both soccer games last week. Wednesday, in a home game, they lost 8-1 to Herbert Hoover. Ava Gerwig scored Braxton's only goal with an assist from Erica Nicholson.

Coach Nate Smarr said his team "did not play very well," and added, "We did not pass well and defensively we did not mark up inside the box which led to a few open shots for them." On Thursday, in an away match for the Eagles, Poca defeated them 11-0.

Coach Smarr commented on a tragedy which occurred to a Hoover player on the night Braxton and Hoover played. "The day after the Hoover game, we all learned of the tragic death of Leah Strickland, a freshman member of the Hoover team.

Playing Poca the next day was tough for not only us but for the entire state. Our thoughts and prayers go out to the entire Hoover family and especially to the Strickland family." The coach added, "This type of loss is tragic, and we will be showing our support on the field by honoring Leah any way we can."

Ava Gerwig goes for the goal!

Bailey Pritt works to keep possesion of the ball. Photos courtesy of Janet Six.

Erica Nicholson works her way into steal the ball from a Herbert Hoover player.

Bianca Grindo kicks the ball out of Eagle territory.

Bre Smarr stops the shot as goalie.

BRAXTON LIVE

BRINGING LIVE VIDEO TO LOCAL SPORTS

LIVE YouTube

YOU CAN WATCH LOCAL HIGH SCHOOL SPORTS ON FACEBOOK LIVE OR YOUTUBE USE YOUR MOBILE DEVICE OR SMART TV

WWW.FB.COM/BRAXTONLIVEWV
WWW.YOUTUBE.COM/BRAXTONLIVEWV

TRIPLE HEADER SEPTEMBER 10

10 AM BOYS SOCCER VS WILLIAMSTOWN
12:30 PM FOOTBALL VS BERKELEY SPRINGS
5:30 PM GIRLS SOCCER VS PETERSBURG

LIKE US ON FACEBOOK, SUBSCRIBE ON YOUTUBE TO RECEIVE REMINDERS

THANKS TO OUR SPONSORS:

BRAXTON COUNTY ROTARY CLUB
BRAXTON CITIZENS' NEWS
DR. CHAD LANCASTER, DDS
EL GALLO MEXICAN RESTAURANT
GASSAWAY BAPTIST CHURCH
GLENVILLE STATE UNIVERSITY
GO MART
LITTLE CAESARS
LLOYD'S HARDWARE
LOCKARDS INC.
MID-STATE CHEVROLET BUICK
MOUNTAINEER RV & OUTDOOR CENTER
RICH'S REFRIGERATION
ROACH FUNERAL HOME
RYAN SHAVER PHOTOGRAPHY
SPORTS CONNECTION
NAPA AUTO PARTS - SUTTON
THE BOSS 97
WV ARMY NATIONAL GUARD
WVU MEDICINE - BRAXTON CO. MEMORIAL HOSPITAL

Eagles boys tie with Lincoln in only soccer game of week

By Shirley Shuman

Last Monday, in what Braxton coach Rick Garavaglia called "a really good game," Braxton and Lincoln's boys' soccer teams played to a 2-2 tie. All scoring was done in the second half.

With 25 minutes left in the second half, Matthias Garavaglia scored to give Braxton a 1-0 lead. About six minutes later, the Cougars put it in for another tie. The Eagles went up with 14 minutes left as Garavaglia got the ball in the middle and scored again. Lincoln put in the final goal of the game on a penalty kick to leave the score at 2-all.

Coach Garavaglia noted, "It was a pretty even match-up, and I think it showed we're not a bad team even with only 11 guys. They're learning their strengths and figuring out their weaknesses and striving to get better." He added, "We're working to get wiser and stay smart the whole game before the LKC championship game and other end-of-season challenges."

The boys host Midland Trail tonight. They travel to South Harrison Thursday and play at home again Saturday. The Saturday match will begin at 10 a.m. and will be followed that afternoon by the Braxton-Berkeley Springs football game at one.

Golfers play only match of the week on Stonewall Jackson course

By Shirley Shuman

The Eagles golf team played Gilmer County at Stonewall Jackson last week. Gilmer won the match with 160 strokes compared to Braxton's 192.

Looking at the results of the match, Coach Jerry Frame noted, "Gilmer has a pretty good team. Our golfers struggle from the tee to the green. Once they get to the green, they do better."

Individual scores for Braxton included Kaylee Criner with 64 strokes. Braedan Shortall's total was 67, and Shawn Toler shot a 61.

Today Criner will compete in the West Virginia state girls' championship match at Wirt. Wednesday the team will play at Gilmer, and Thursday they go to Nicholas. Coach Frame expects at least three teams at each of those matches.

Get the most up to date sports coverage. Check out the Citizens' News for Braxton County High School Eagles sports

and the Democrat-Central for Braxton County Middle School Knights stories, stats, and photographic coverage!

From The BRAXTON CITIZENS' NEWS First & Factually CLASSIFIEDS • BUY • SELL • TRADE

BUSINESS SERVICES

CRITTERS ENTERPRISE: Certified Class I & II septic intallations, repairs, inspections, and maintenance provider. We also provide dozer, excavator and dump truck services. Contact Eddie Facemire at 304-364-2257. 09-27p

HELP WANTED

HELP WANTED: In search of person/s to provide home care for young adult during summer and school holidays in the Napier/Bulltown WV area. Drug & background check, First Aid & CPR required. Call 1-304-689-0096. 8-30 10-18p

HELP WANTED: Braxton EMS is now hiring EMT and Medics. If you are interested in a promising career and an opportunity to help your community, Braxton County EMS is hiring certified full-time and part-time EMT'S and PARAMEDICS. With following benefits for full time employees. Retirement, Personal Leave, Health Insurance, (Optimal eye and dental), Competitive pay scale. To apply call 304-765-5361 or e-mail, Kenny Summers at braxtonems0701@gmail.com Applicants must pass background check and drug test. 08-30b

HELP WANTED: Now taking applications for office work. Applicants must pass drug test and have a minimum of one year experience in office setting. Benefit package available. Apply in person at Horn of America, Inc., 123 Summer Place Drive, Sutton. (304) 765-7254. 8-23 9-7b

FOR RENT

FOR RENT: Single family, 3 bedroom mobile home in Nebo. Nonsmoking unit. Absolutely no pets FIRM. $600 per month, plus utilities. $600 security deposit. References required. Background checks performed. No illegal activities. Now taking applications. Dalmatian Trailer Parks & Properties, LLC. Call 304-765-5071. 9-7 9-27b

BURNSVILLE TRAILER PARK: Trailer lots for rent only, NO trailers for rent! Background check required. Trash & sewer included. Absolutely NO pets! Call (304)853-9103 today. tf

???? MISC.

YARD SALE: Friday & Saturday, Sept. 9 & 10, 9am-5pm, 56 Sycamore Dr, Gassaway. Large collection of Christmas ornaments and decorations, Halloween decorations, household items, bicycles, tennis racquets, hand tools, 3 chain saws, camouflage clothing, snowboard w/boots, rocking chair, other miscellaneous items. 9-7p

BIG GARAGE SALE: 933 Belfont Rd. 1 mile from Old Moyers Store. Thursday-Saturday, Sept 8-10, 9am-6pm. Tools, guns, ammo, bows, air compressors, generators, large cages, 2 recliners, furniture, lots of décor, kitchen items, clothes, misc. 9-8p

STATEWIDE CLASSIFIEDS

TRAIN ONLINE TO DO MEDICAL BILLING! Become a Medical Office Professional online at CTI! Get Trained, Certified & ready to work in months! Call 877-635-0244. The Mission, Program Information and Tuition is located at CareerTechnical.edu/consumer-information. (M-F 8am-6pm ET)

LOOKING FOR ASSISTED LIVING, memory care, or independent living? A Place for Mom simplifies the process of finding senior living at no cost to your family. Call 1-888-918-8270 today!

STROKE AND CARDIOVASCULAR DISEASE are leading causes of death, according to the American Heart Association. Screenings can provide peace of mind or early detection! Contact Life Line Screening to schedule your screening. Special offer - 5 screenings for just $149. Call 1-855-915-3562

DON'T LET THE STAIRS LIMIT YOUR MOBILITY! Discover the ideal solution for anyone who struggles on the stairs, is concerned about a fall or wants to regain access to their entire home. Call AmeriGlide today! 1-844-592-5113

PORTABLE OXYGEN CONCENTRATOR May Be Covered by Medicare! Reclaim independence and mobility with the compact design and long-lasting battery of Inogen One. Free information kit! Call 833-274-3943

UP TO $15,000.00 OF GUARANTEED LIFE INSURANCE! No medical exam or health questions. Cash to help pay funeral and other final expenses. Call Physicians Life Insurance Company- 888-217-5559 or visit www.Life55plus.info/wv

DENTAL INSURANCE from Physicians Mutual Insurance Company. Coverage for 350 plus procedures. Real dental insurance - NOT just a discount plan. Do not wait! Call now! Get your FREE Dental Information Kit with all the details! 1-855-405-3412 www.dental50plus.com/press #6258

APPLYING FOR SOCIAL SECURITY DISABILITY or Appealing a Denied Claim? Call Bill Gordon & Assoc. Our case managers simplify the process & work hard to help with your case. Call 1-844-448-0317 FREE Consultation. Local Attorneys Nationwide [Mail: 2420 N St NW, Washington DC. Office: Broward Co. FL (TX/NM Bar.)]

AT&T INTERNET. Starting at $40/month w/12-mo agmt. Includes 1 TB of data per month. Get More For Your High-Speed Internet Thing. Ask us how to bundle and SAVE! Geo & svc restrictions apply. Call us today 1-844-358-7158.

4G LTE HOME INTERNET Now Available! Get GotW3 with lightning fast speeds plus take your service with you when you travel! As low as $109.99/mo! 833-586-1598

DIRECTV STREAM - The Best of Live & On-Demand On All Your Favorite Screens. CHOICE Package, $84.99/mo for 12 months. Stream on 20 devices in your home at once. HBO Max included for 3 mos (w/CHOICE Package or higher.) No annual contract, no hidden fees! Some restrictions apply. Call IVS 1-855-656-0296

DISH NETWORK. $64.99 for 190 Channels! Blazing Fast Internet, $19.99/mo. (where available.) Switch & Get a FREE $100 Visa Gift Card. FREE Voice Remote. FREE HD DVR. FREE Streaming on ALL Devices. Call today! 1-855-736-4350

EARTHLINK HIGH SPEED INTERNET. As Low As $49.95/month (for the first 3 months.) Reliable High Speed Fiber Optic Technology. Stream Videos, Music and More! Call Earthlink Today 1-866-305-7264

HUGHESNET SATELLITE INTERNET - 25mbps starting at $49.99/mo! Get More Data FREE Off-Peak Data. FAST download speeds. WiFi built in! FREE Standard Installation for lease customers! Limited Time, Call 1-877-567-2866

BATH & SHOWER UPDATES in as little as ONE DAY! Affordable prices - No payments for 18 months! Lifetime warranty & professional installs. Senior & Military Discounts available. Call: 844-601-2044

UPDATE YOUR HOME with Beautiful New Blinds & Shades. FREE in-home estimates make it convenient to shop from home. Professional installation. Top quality - Made in the USA. Call for free consultation: 877-802-8381. Ask about our specials!

SAFE STEP. NORTH AMERICA'S #1 WALK-IN TUB. Comprehensive lifetime warranty. Top-of-the-line installation and service. Now featuring our FREE shower package and $1600 Off for a limited time! Call today! Financing available. Call Safe Step 1-844-803-1282

HANDS ON THE RIVER MASSAGE, Geraldine Gardner, LMT, 3422 Pennsylvania Ave., Charleston, WV. Call (304) 541-9139 for an appointment.

PREPARE FOR POWER OUTAGES TODAY with a GENERAC home standby generator $0 Money Down + Low Monthly Payment Options Request a FREE Quote. Call now before the next power outage: 1-844-901-2301

THE GENERAC PWRCELL, a solar plus battery storage system. SAVE money, reduce your reliance on the grid, prepare for power outages and power your home. Full installation services available. $0 Down Financing Option. Request a FREE, no obligation, quote today. Call 1-833-310-1895

ELIMINATE GUTTER CLEANING FOREVER! LeafFilter, the most advanced debris-blocking gutter protection. Schedule a FREE LeafFilter estimate today. 15% off Entire Purchase. 10% Senior & Military Discounts. Call 1-844-295-2840

WESLEY FINANCIAL GROUP, LLCTIMESHARE CANCELLATION EXPERTS Over $50,000,000 in timeshare debt and fees cancelled in 2019. Get free informational package and learn how to get rid of your timeshare! Free consultations. Over 450 positive reviews. Call 844-738-0094

SPECIAL OFFER

NORTH AMERICA'S #1 Selling Walk-In Tub

Featuring our Free Shower Package

Now you can finally have all of the soothing benefits of a relaxing warm bath, or enjoy a convenient refreshing shower while seated or standing with Safe Step Walk-In Tub's *FREE Shower Package!*

- ✓ First walk-in tub available with a customizable shower
- ✓ Fixed rainfall shower head is adjustable for your height and pivots to offer a seated shower option
- ✓ High-quality tub complete with a comprehensive lifetime warranty on the entire tub
- ✓ Top-of-the-line installation and service, all included at one low, affordable price

Now you can have the best of both worlds–there isn't a better, more affordable walk-in tub!

Call today and receive a FREE SHOWER PACKAGE PLUS $1600 OFF FOR A LIMITED TIME ONLY

Call Toll-Free 1-844-803-1282

Call Today for Your Free Shower Package

1-844-803-1282

SAFE STEP WALK-IN TUB

FINANCING AVAILABLE WITH APPROVED CREDIT

With purchase of a new Safe Step Walk-In Tub. Not applicable with any previous walk-in tub purchase. Offer available while supplies last. No cash value. Must present offer at time of purchase.

CSLB 1082165 NSCB 0082999 0083445

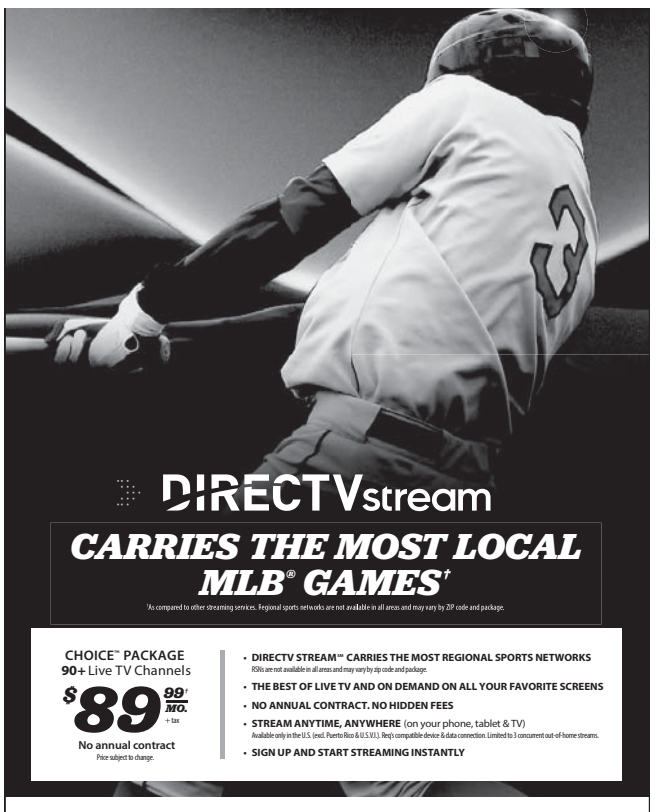

DIRECTVstream

CARRIES THE MOST LOCAL MLB® GAMES†

†As compared to other streaming services. Regional sports networks are not available in all areas and may vary by ZIP code and package.

CHOICE™ PACKAGE 90+ Live TV Channels $89.99/MO.+tax No annual contract Price subject to change.

- DIRECTV STREAM℠ CARRIES THE MOST REGIONAL SPORTS NETWORKS RSNs are not available in all areas and may vary by zip code and package.
- THE BEST OF LIVE TV AND ON DEMAND ON ALL YOUR FAVORITE SCREENS
- NO ANNUAL CONTRACT. NO HIDDEN FEES
- STREAM ANYTIME, ANYWHERE (on your phone, tablet & TV) Available only in the U.S. (excl. Puerto Rico & U.S.V.I.). Req's compatible device & data connection. Limited to 3 concurrent out-of-home streams.
- SIGN UP AND START STREAMING INSTANTLY

Contact your local DIRECTV dealer!

IV Support Holdings

855.656.0296

DIRECTV DEALER

*DIRECTV STREAM: Service subject to DIRECTV STREAM terms and conditions (see directv.com/legal/). Requires high speed internet. Minimum internet speed of 8Mbps per stream recommended for optimal viewing. Compatible device req'd. Residential U.S. customers only (excludes Puerto Rico and U.S. Virgin Islands). **Your DIRECTV STREAM service renews monthly at the prevailing rate, charged to your payment method on file unless you cancel. New customers who cancel service in the first** 14 days will receive a full refund. **Otherwise, no refunds or credits for any partial month periods or unwatched content.** However, once you've cancelled, you can access DIRECTV STREAM through the remaining monthly period. **Regional Sports and Local Channels:** Regional Sports available with CHOICE and above. Not available in select areas. Channels vary by package and billing region. Device may need to be in billing region in order to view. **Taxes:** State and local taxes or other governmental fees and charges may apply including any such taxes, fees or charges assessed against discounted fees or service credits. **Limits: Offers may not be available through all channels and in select areas. Programming subject to blackout restrictions. All offers, programming, promotions, pricing, terms, restrictions & conditions subject to change & may be modified, discontinued, or terminated at any time without notice.** See directv.com/stream/ for details. ©2022 DIRECTV. DIRECTV and all other DIRECTV marks are trademarks of DIRECTV, LLC. All other marks are the property of their respective owners.

CLASSIFIEDS

BUY ONE, GET ONE FREE

LIMITED TIME OFFER

Mention this ad to receive this great deal today!

Call: (304)765-5193 **Fax:** (304)765-2754

Email: editor@bcn-news.com

Mail in or drop off: 501 Main St. Sutton

REACH OVER 7,000 READERS!

BRAXTON CITIZENS' NEWS Classifieds Rates and Policies

ALL *Classifieds are due by* ***4:00 PM*** *every* ***Thursday!***

Classifieds: $5.00 FIRST 25 words, .20 per word after. Add $1.00 for border.

Classified Display: $6.75 per column in.

Business & Professional: 1 square $7.00 per week, 2 squares $14 per week.

Call: (304)765-5193 **Fax:** (304)765-2754

Email: editor@bcn-news.com

Mail in or drop off: 501 Main St. Sutton

The Business & Professional Review

Services Available to Residents and Visitors of Braxton County

ALL STATE PAVING
Driveway paving & Repair -Garage Floors - Sidewalks - Patios - & More!
We also seal coat driveways!
Over 40 years experience!
FREE ESTIMATES
304.472.8097 - 301.363.5556
Richard L Small, Owner
Licensed & Insured WV 014137

Richards Paving
Driveways, Parking lots, Patch work, Seal coating. Machine laid & rolled. Free estimates. Senior Discounts.
License and insured. Work guaranteed.
Call (304)765-4100

Skidmore's Auto & Diesel Repair
Diesel & gasoline engine diagnostics & repair, transmission & differential repair, tune-ups, brake service
Call 304-765-5711
709 Main Street in Sutton, WV 26601

Eagle Land Transformations, LLC.
Excavation . Wildlife Habitat Management . Land Clearing
Free Estimates! 580-284-1564
Check us out on FACEBOOK at Eagle Land Transformations
Veteran Owned & Operated, Kevin F. Gregory
Veterans & Seniors - 10% Discount

HARTS Pro Hardware
Your hometown Husqvarna Dealer
We sell weedeaters, riders, blowers and much more!
We have parts and oil.
364-5282

Place your ad here for only **$14** *a month!*
Call today for additional rates!
(304)765-5193

Peter Pan Cleaners
BRAXTON CITIZENS' NEWS
Free pick-up & Delivery!
Now a local drop off location for all of your **dry cleaning** needs! Call now for more information at 304-765-5193.

Place your ad here for only **$14** *a month!*
Call today for additional rates!
(304)765-5193

Read the BRAXTON CITIZENS' NEWS on the internet. Visit our website at: **www.bcn-news.com**

COVEY ENGINEERING
P.O Box 185, 394 W. Main St. Sutton, WV 26601, 304750.2203
Gary A. Covey, Owner
Professional Engineer & Surveyor
Engineering, Surverying, Construction Inspection, Soil Compactions, Aggregate & Concrete Testing. Marcellus/Utica Well Pad & Water Impoundment Design, Construction Inspection & Certifiacation.
Gary.covey@coveyengineering.com

ELK MOTOR COURT
12 FAMILY UNITS
35 Camden Avenue
Sutton, West Virginia 26601
(304)765-7173
1-800-760-7173
Barbara & John David Jordan owners

Erie Insurance®
Ware Insurance Agency, LLC
304-364-9120
611 Elk St. Gassaway, WV 26624

Moss Contracting
Free Estimates • References Available
•Building •Remodeling •Decks •Roofing •Siding •Concrete •Painting •Plumbing
(304) 765-2706
P.O. Box 172 • Sutton, West Virginia • 26601

PHOTO CENTER
digital prints & enlargements
WALKER'S DRUG
ELK STREET, GASSAWAY
364-5193

Central West Virginia Has Great Services - Use Them And Everyone Benefits!

Burnsville Town Council holds August meeting

The Burnsville Town Council meeting held on August 8 was called to order at 6:22 pm by Mayor, Paul Bragg. Prayer led by John Verton.

Members in Attendance: Steve Wine, Tom Crutchfield, Becky Jackson, John Verton, Paul Bragg, Angela Morgan and Kisha Verton.

Citizens in Attendance: Dylan Johnson, Sutton Chief Shane Boggs, Shane Whitehair and Cary Smith.

B.P.U.B. Members in Attendance: Jerry McPherson.

John made a motion to approve the minutes and financials, seconded by Kisha, motion carried.

Police Officer Report was submitted. Chief Boggs presented information regarding a SWAT Certification training program hosted by Ground Operations Development that Matt Kesling could attend at a cost of $950 plus the cost of ammo.

Under Communications from the Mayor, the following items were discussed: WV State Auditor, re: IRP/Public Utilities; Letter of interest from Jill Cooper for Municipal Judge; WV State Treasurer, re: Video Lottery; Braxton Co. Assessor, re: Dog Taxes; Braxton Co. Sheriff, re: Property Taxes; WV State Treasurer, re: Statement of Account; and Job application from J. Ball.

Steve made a motion to approve Resolution #5 approving invoices relating to services for the Wastewater Collection Rehabilitation Project, seconded by John, motion carried. Discussion was held on a property that the town had bought for a lift station in the early 2000's in which the deed was not recorded by the attorney at the time. It had since been sold to an individual at a tax sale. Council will reach out to this individual and make an offer to purchase it back. Members from the BPUB requested financial help with a sewer problem on Church St. and also for a roof leak at the utility company. These requests were tabled until the next meeting. Since members from the utility were present, council said they have had multiple complaints from the public about no one being in the office during normal business hours to help customers with their bills or other water related issues and said this situation needed to be resolved. Council requested Jill Cooper be invited to the next meeting.

Becky made a motion to approve the payment of bills as submitted, seconded by Steve, motion carried.

Kisha made a motion to adjourn at 8:46pm, meeting adjourned.

Next regular meeting is on August 22nd, 2022.

Bulltown Historical Association thank you

On Sunday, August 29th, the Bulltown Historical Association held it's 2nd Annual Cruise In For History.

There were in attendace four bikes and eleven vehicles to be shown.

Approximately sixty-seven people throughout the day enjoyed the event, food and miscellaneous items for sale and a 50/50 raffle. Every participant walked away with a few door prizes.

The Bulltown Historical Association would like to thank everyone that came out to enjoy the day with us! We would also like to thank all the businesses for their donations! Be on the lookout for information on next year's cruise in!

American Legion 9/11 event to be held on September 10

The Ladies Auxiliary of American Legion Braxton Post 33 will conduct a 9/11 Memorial Recognition event on Saturday, September 10.

Auxiliary President, Beth Snodgrass, said, "The event will be held to recognize first responders, police, fire, EMS, and all military." Come to the Braxton County Senior Citizens Center on Saturday the 10th from 3 until 5 p.m.

We will serve hot dogs and other foods. Come and recognize the many people who serve all of us."

The regular monthly meeting of Post 33, due to the Labor Day holiday weekend, will be Monday, September 12, 7 p.m., at the Senior Center. Officers will be sworn in at that meeting.

Annual Adopt-A-Highway Fall cleanup set for September 24

The West Virginia Department of Environmental Protection (WVDEP) is now accepting registrations for the Adopt-A-Highway Fall Statewide Cleanup set for Saturday, September 24.

Co-sponsored by the WVDEP and the state Division of Highways (DOH), the Adopt-A-Highway program is administered by the WVDEP's Rehabilitation Environmental Action Plan (REAP) and improves the quality of the state's environment by encouraging public involvement in the elimination of highway litter.

Since the program's inception in 1988, state citizens have cleaned up close to 70,000 miles of state highways and roads during annual spring and fall Adopt-A-Highway events.

Individuals, families, churches, businesses, schools, civic organizations, government agencies and communities can register to pick up trash on almost any state-maintained road, back road, or main route. Private roads and interstate highways cannot be adopted.

The Adopt-A-Highway program provides garbage bags, work gloves and safety vests to volunteers, and takes care of disposing of collected trash. Volunteers must be at least 12 years old to participate. One-time cleanups are encouraged but must be registered.

Groups must register in advance by September 16 and inform their county DOH garage if they need supplies. Supplies may be picked up during normal business hours at your local DOH garage.

To register, call 1-800-322-5530 or send an email to dep.aah@wv.gov. If you reach the REAP voicemail, please leave your name, phone number, group name, date of cleanup, number of participants, and the county where your adopted road is located.

The 2021 Adopt-A-Highway fall clean up saw nearly 2,000 volunteers, representing more than 200 groups, remove 80,000 pounds of litter from 500 miles of state roadway.

REAP, whose motto is "Keeping WV Clean and Green," was created in 2005 and strives to clean up West Virginia and rid the state of litter. The program empowers citizens to take ownership of their communities by providing technical, financial, and other resource assistance in cleanup and recycling efforts. More information is available on the REAP webpage.

For more WVDEP news and information, go to https://dep.wv.gov. Also, connect with the agency on all social media platforms. Follow @DEPWV on Twitter, Like us on Facebook at https://facebook.com/depwv/, and find us on YouTube at Environment Matters.

Fairmont State to launch traditional BSN program to address regional healthcare needs

Fairmont State University's College of Nursing has expanded academic offerings through the launch of its traditional, in-person Bachelor of Science in Nursing program to address healthcare needs throughout the region.

Admission to the program will begin in the spring term of 2023, to be followed with a new cohort to be admitted annually each fall. Prospective students are eligible for admission to the traditional BSN program on a competitive basis.

"The establishment of a traditional BSN program affords us the opportunity to continue addressing healthcare needs within our region," said Fairmont State University College of Nursing Dean, Laura Clayton. "Introducing this program also allows us to increase the promotion of evidence-based nursing practice, focusing on community and population health."

The traditional BSN program will enhance the existing offerings made available to students through Fairmont State's College of Nursing including a traditional ASN program, weekend ASN, LPN to ASN program, an online RN to BSN program and a School Nurse Certification program.

"We will continue our current programs, but this provides the opportunity for students to be enrolled directly into a BSN program," Clayton explained.

Graduates will be eligible to sit for the NCLEX exam to become a licensed registered nurse.

In addition, curriculum has been incorporated into the baccalaureate program to prepare students to hold nursing leadership positions within their respective departments upon program completion.

"This is an exciting time for the College of Nursing because the expansion of our programs will allow us to better fulfill our mission to serve as a leader in improving the health of West Virginia and the global community through a commitment to excellence and innovation in teaching, scholarship and service," Clayton concluded.

Clinicals for the program will predominantly take place in healthcare facilities throughout the tri-county area surrounding Fairmont. Prospective students interested in applying to the program may contact Deborah.Hawkins@Fairmontstate.edu for information regarding Spring 2023 admission. The priority deadline for the Fall 2023 term is January 15, 2023.

The online application may be accessed at www.fairmontstate.edu/apply. For more information about the Fairmont State University College of Nursing, visit www.fairmontstate.edu/collegeofnursing.

Sutton Baptist Church host Revival Sep 16-18

Sutton Baptist Church, located at 506 Main Street, will be hosting a Revival September 16-18. Evangelist Matt Wilkins from Lynchburg, VA will be speaking at each service. Wilkins has preached the Gospel message for over 20 years. Friday and Saturday service will begin at 7:00 pm and Sunday will be at 10:00 am. On Friday, September 16, The Tenny's will provide special music. The Facemire's will perform on Saturday and SBC Choir on Sunday. Following the Sunday Morning Service at 10:00 am, they will have their Fall Picnic. All are welcome to join them as they seek the Lord.

Peter Pan Cleaners

BRAXTON CITIZENS' NEWS
Your local drop off and pick up location!

New local Drop-off and Pick-up Location in Sutton

501 Main Street Sutton, WV

Monday Drop-off & Pick-up

Dry Cleaning

Pants	8.95
Skirt	8.95
Coats/Blazers	8.95
Suit	17.90
Dress	17.90
Blouse/Shirt	8.90
Sweater	9.50
Heavy Coat (Hip Length)	19.75
Heavy Coat (Long)	22.75

Heavy Coats

Wash & Fold

Laundry

Shirts	3.55
Pants (Extra Heavy Starch + 1.00)	9.40
Wash and Fold	2.05 Per Pound (10.25 minimum charge)

Linens

Comforter (Full/Queen)	36.50
Comforter (King)	41.50
Quilt	23.00
(Down Filled + 5.00)	

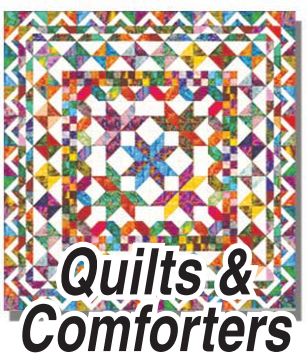

Quilts & Comforters

Extra charge for silks, beads, leather trim, down filled, etc.

Read all about motorcycles!

Read about all the fun stuff about motorcycling!
Places to see, Cruising, Mechanics, Technical, Tips & Tricks, Legislation, Stories, Readers' Questions, and so much more.

Exclusively in THE BRAXTON DEMOCRAT CENTRAL
The Newspaper Braxton Countians have depended on for over 100 years
Established 1883

Pick up your copy at your favorite retail establishment.
On sale Thursday mornings.
Or subscribe to the paper or digital editions.
Call 304-765-5555 or drop by the office.
501 Main St. Sutton, WV 26601